1960

RIPPLING WATERS

BONNIE BLUE BARRETT

Best wishes
to a member of Class,
a wonderful little girl with
and to a sweet little Stanley mill
I hope you and Stanley
be very, very happy. Love, Taylor
Stella

Dedication

Not all teachers have that all important ability to keep students busy and progressive and still have them remain happy and contented. Not all teachers have that fine perception which enables them to realize when their students have reached the work point where their academic and social responsibilities cease to return the greatest rewards. In our Commercial Department we have a cheerful, dedicated teacher, who demonstrates daily all of the characteristics mentioned.

For six years we have had a teacher who has conducted her classes in a quiet, orderly and efficient manner. Courteous in every respect and always attentive and mindful of the needs and wishes of her students, this teacher has raised our standard of thinking and working in our classroom activities. This is the type of teacher whose influence profoundly affects the daily living and the future of each student she teaches.

Therefore, we, the class of 1960, enthusiastically dedicate this annual to our commercial teacher, Mrs. Christine Conklin, and to our math teacher, Mrs. Stella Taylor.

My Dear Bonnie -

I have watched you grow and mature these past three years and have been very grateful for your life, your contributions to the lives of others about you and for the wonderful way in which you have smiled away so many difficulties. Marriage is a serious - but rewarding - undertaking. Whatever happens, keep your heart kind, loving, peaceful - These are the qualities most needed in a world such as ours.

Love'n prayers, Anne P. Alldding

Honors

When one is highly respected, deeply loved, and greatly admired by many, there, indeed, must be a reason. Mrs. Ida Anne Gladding is that reason. She has proven in her short stay at Chincoteague High School that with a little patience and understanding, nothing is impossible. Through Mrs. Gladding's genuine love for teaching and sincere interest in pupils, she has inspired them to devote more time to studying and learning. The combination of a pleasant disposition, winning personality, ability to make friends, wonderful sense of humor, and willingness to help at all times are qualities to which we wish to pay tribute and homage. Because of our association with her, we have increased our standards morally as well as intellectually. Thus, we humbly honor our friend and teacher, Mrs. Ida Anne Gladding.

Digitized by the Internet Archive
in 2019 with funding from
LYRASIS and LYRASIS Members

https://archive.org/details/ripplingwaters1960chin

Administration

Best wishes
Kathryn Noch

Bonne -
Contentement passe richesse - Kathryn Noch

May you always have "Amat"
Betty

Of course we love Dick
Enjoy your Retirement.
Love Jan

IDA ANNE POWELL

You have been a big help and a nice student. Best wishes for a nice future. Thomas Phillips

PRINCIPAL, THOMAS PHILLIPS

GLENN J. MUHLE

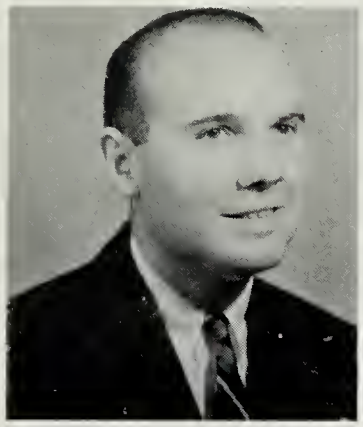

ROBERT F. BUDD

REBECCA MEARS

Kathryn Nock

KATHRYN NOCK

Elizabeth Tilghman

ELIZABETH TILGHMAN

Ben Eichelberger

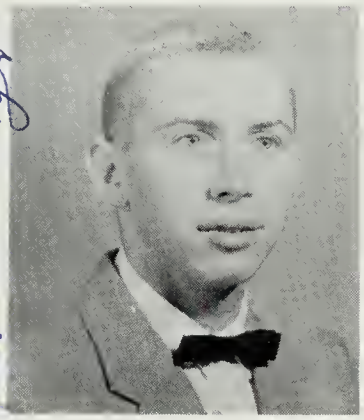

BEN EICHELBERGER

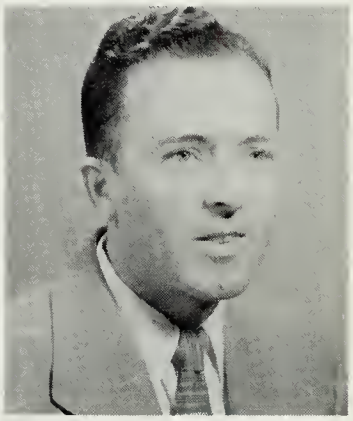

DAVID ROGERS

Stella Taylor

STELLA TAYLOR

ANN HURDLE

Betty Beel Matthews

BETTY B. MATTHEWS

CHRISTINE CONKLIN

Grace Byrd

GRACE BYRD

RUTH DOUGHTY

LILLIAN REW

IONA CONNER

Seniors

Mrs. Stanly Smith,

I hope you remember the good times we all have had in school. I know I will and I will always remember you.

Bobby Rock

SENIOR CLASS OFFICERS--Bobby Nock, Vice-President (now acting as President); Reid Icard, President; Tommy Elliott, Treasurer; Kathryn Birch, Secretary.

"Kookie"

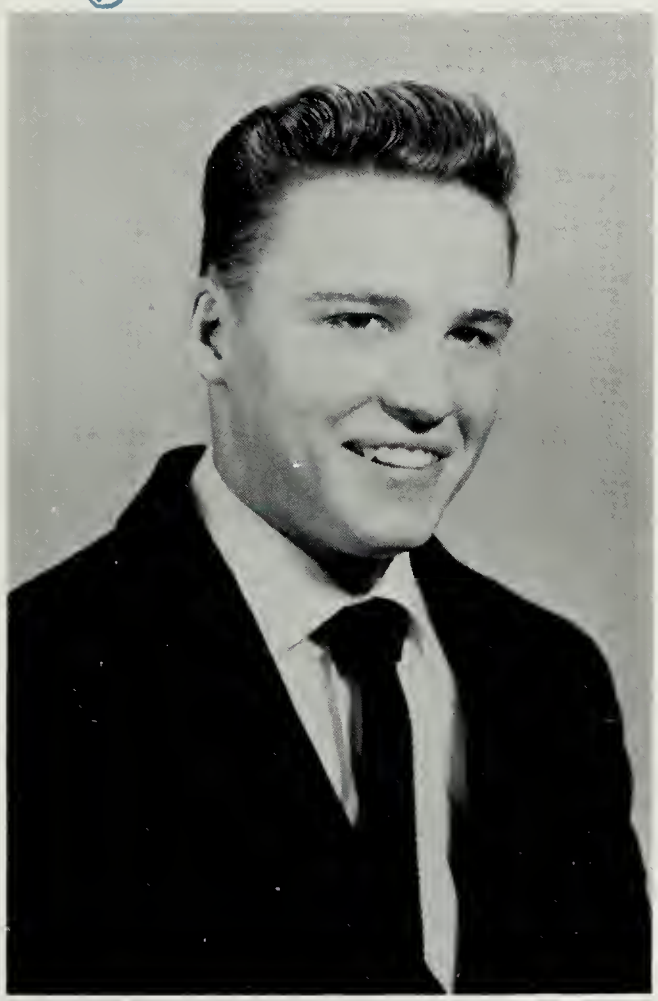

ROBERT STUART NOCK
"Kookie"

French Club, Treasurer 12
Delegate to Boys' State
American Legion Award
Vice-President 12
Yearbook Staff
School Patrol
Treasurer 11
President 9
Basketball
Baseball
4-H Club
4-H King
Track

To a very
nice girl to redeem
a lost $5.00 bet.
Becky Jones

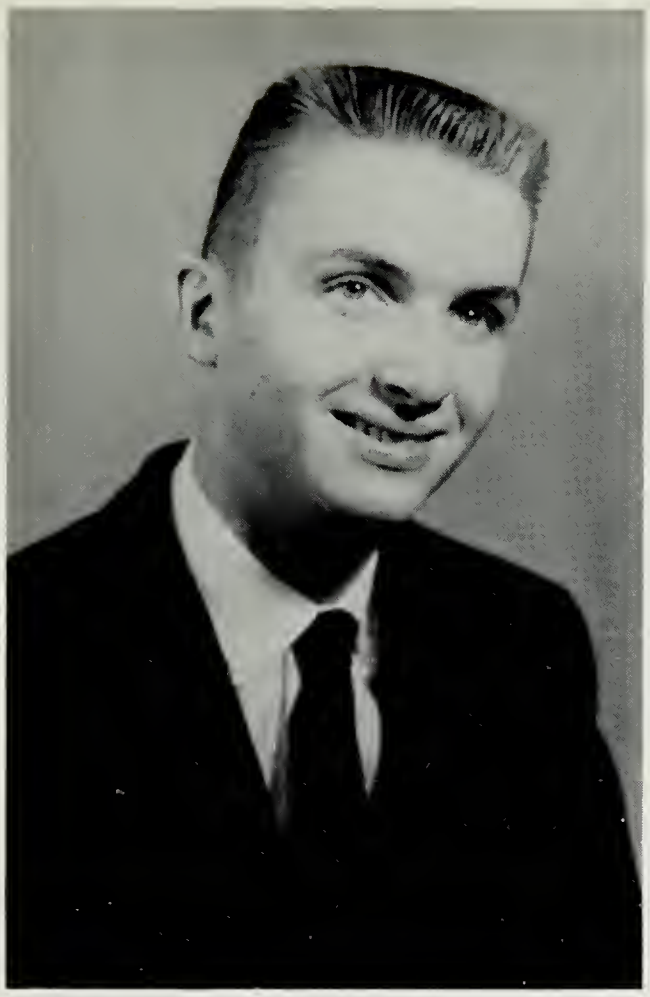

REID ORVILLE ICARD
"Reid"

Literary Club, President 11, 12
Art Editor, School Newspaper
Delegate to Boys' State
Yearbook Staff
President 12
Basketball
Glee Club
4-H Club
Track

Becky Jones

REBECCA ANNE JONES
"Becky"

F. H. A., President 12, Vice-President 11
Tri-Hi-Y Club
Yearbook Staff
Literary Club
4-H Club

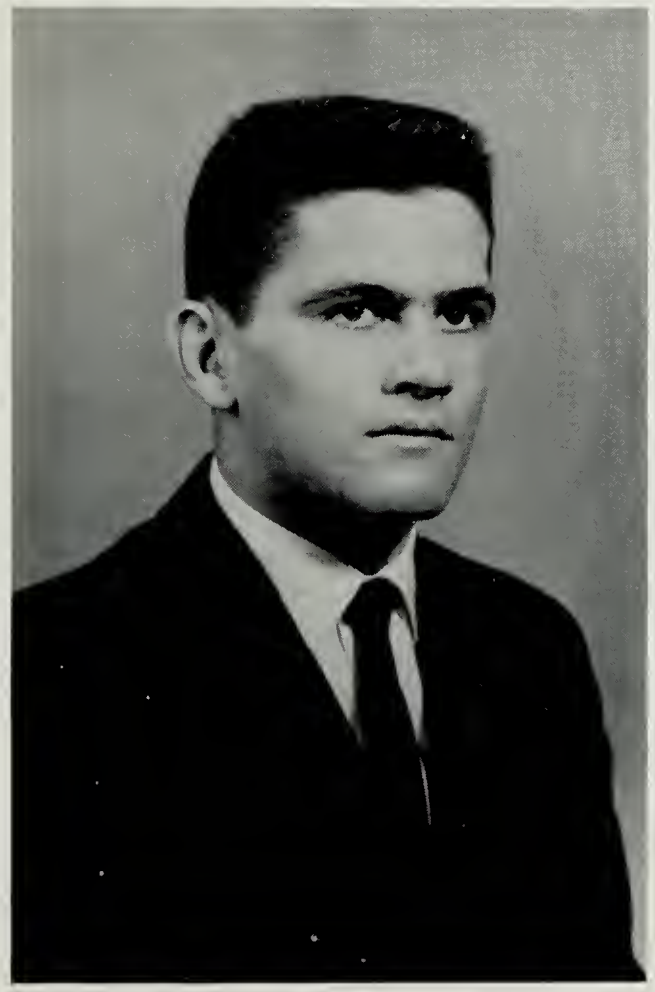

WILLIAM THOMAS ELLIOTT
"Tommy"

Eastern Shore All Star
President 10, 11
Yearbook Staff
Treasurer 12
Football
4-H Club
Track

Best of luck and happiness to you and all your little Baby Dumplings.

Tommy

Bonnie,

This year certainly has been you "good" year. But I guess Baby Chump's has been better. Good Luck to you both.

Irene

Don't get Down in the Dumps "Jonny"

Mrs. Babychump,

Very best of luck to you and your new husband. You both deserve the very best. Always remember the seniors of '60. Some days have been rough, but in the end, it's worth it.

"Kack"

Irene

RUTH IRENE SPEIDEL
"Jane"

French Club, Reporter 12
Yearbook Staff
Glee Club
4-H Club

Tommy

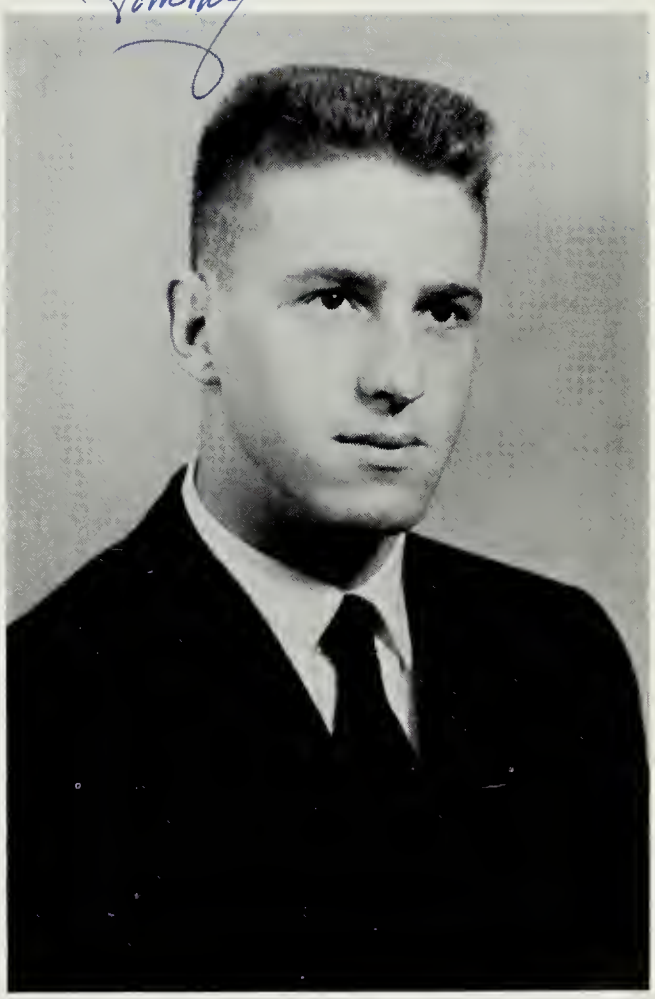

LOUIS THOMAS BIRCH, JR.
"Tarzan"

French Club, Social Chairman 12
Yearbook Staff
School Patrol
4-H Club
Football
Track
Band

KATHRYN ANN BIRCH
"Kack"

Southern States YMCA Convention
Literary Club, Secretary 11.12
Tri-Hi-Y Club, Vice-President 12
District President.12
French Club, Secretary 12
Delegate to Girls' State
Cheerleader, Captain 12
Model General Assembly
Powder Puff Bowl Game
Softball, Captain 11
Secretary 9, 11, 12
Football Queen 11
Treasurer 9, 10
4-H Club, 4-H Queen
Yearbook Staff
School Reporter
Glee Club

Best of luck
in the future
Rick

The Best of luck
as the years go by
may your future bring
happiness and bright days.
Jean Mean

Rick

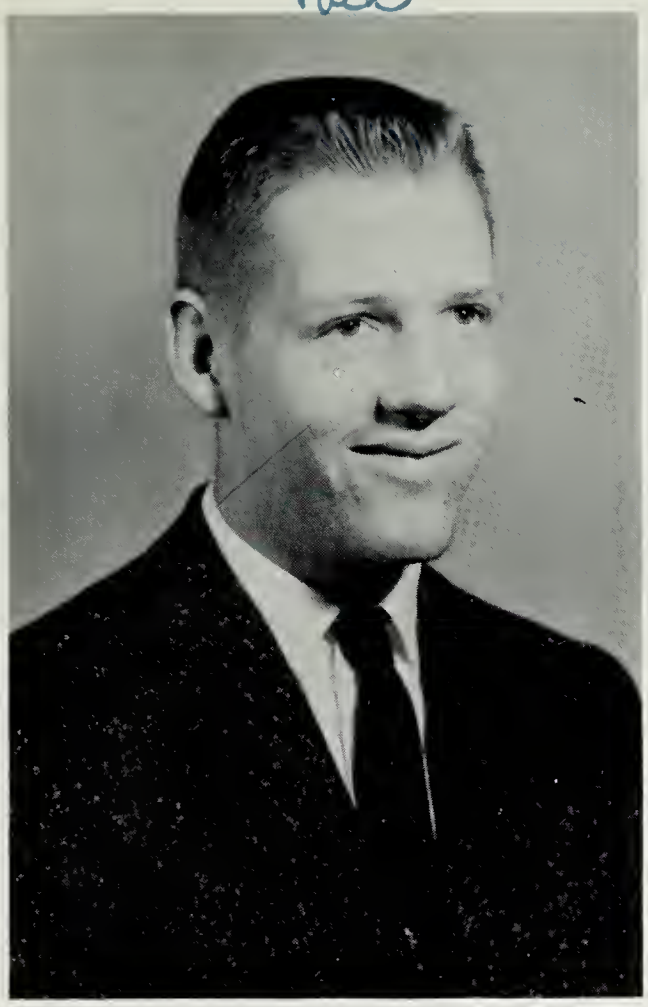

RICHARD HUBERT BETTS
"Rick"

Swimming Team
Basketball
Football
Track

KAYE ETHEL JONES
"Kaye"

Tri-Hi-Y Club
Treasurer 12
4-H Honor Club
Literary Club
Secretary 8
4-H Queen
Glee Club
F.H.A. Club
4-H Club

Jerry Mears

ROBERT GERALD MEARS
"Jerry"

French Club
Sergeant at Arms 12
Delegate to Boys' State
School Patrol
Basketball
Baseball
4-H Club
Track

Best of luck
in the future.
Tommy

Best of luck to a
very nice girl.
Karen

Best of luck
to Shaula
the future.
Tracy

NANCY BERRY DAISEY
"Nancy"

Delegate to Girls' State
Powder Puff Bowl Game
American Legion Award
Vice-President 10, 11
Yearbook Staff
Tri-Hi-Y Club
Literary Club
President 8
Cheerleader
Glee Club
4-H Club

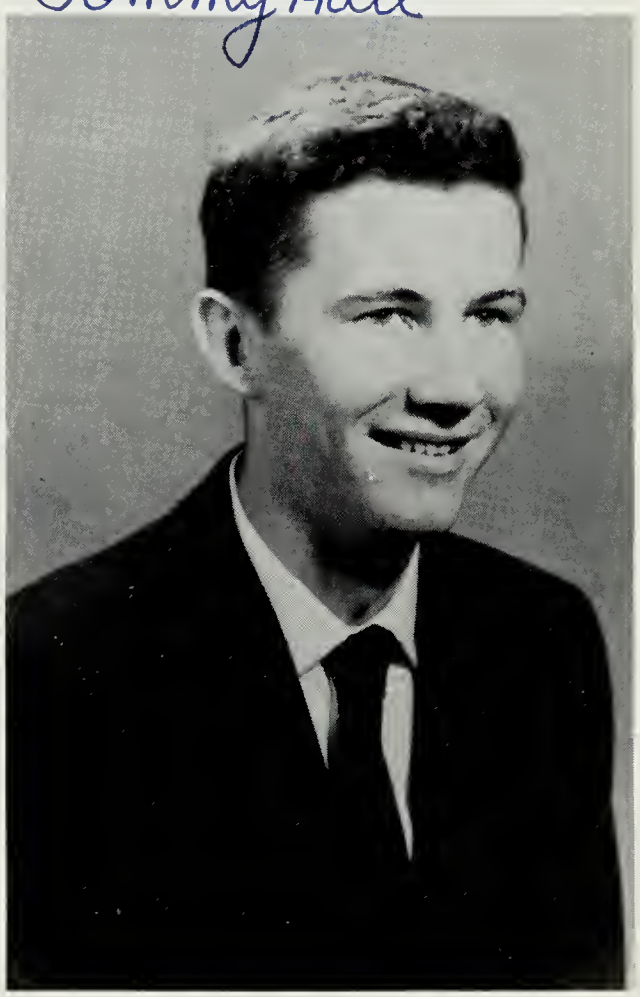

GEORGE THOMAS HALL
"Tommy"

4-H Club
Band

KAREN LOUISE GASKINS
"Karen"

Home Economics Award
Tri-Hi-Y Club
Basketball
Glee Club
Softball
4-H Club
F.H.A. Club

Robert Clark

ROBERT NORMAN CLARK
"Sniff"

School Patrol
Baseball
4-H Club

DOROTHY NANCY OLIVER
"Snooks"

Literary Club
Secretary 10
Cheerleader
Pep Squad
Glee Club
4-H Club

Roger Clark

ROGER SAMUEL CLARK
"Rog"

School Patrol
Baseball
4-H Club

Best of Luck to

Best of Luck
to the girl
that serves
me
those good
french fries
at the Dream!

Bonnie,
Best wishes to
an old married
woman but still
full of fun and laughter.
May you and Stan have
the best of luck in your
future years.

Never forget,
Ruth Ann

Emlean Liscum

BONNIE BLUE BARRETT
"Bonnie"

French Club, Vice-President 12
Tri-Hi-Y Club, Chaplain 12
Literary Club
Secretary 10
Bible Club
Glee Club
4-H Club

Tommy Reed

THOMAS EARL REED
"Tommy"

School Patrol
4-H Club
Baseball
Track
Band

Ruth Ann Smith

RUTH ANN SMITH
"Rue-Rue"

Subscription Manager
Vice-President 10
Tri-Hi-Y Club
Literary Club
Reporter 8, 9
Softball
F. H. A. Club
4-H Club

Lots of luck
to a lucky girl.
Take care of yourself and
watch out for those married men
Barry

Good luck &
Best wishes
Jackie

WILLIAM OSCAR FOX
"Foxie"

4-H Club
Football
Band

JACQUELINE FAYE HOLLOWAY
"Jackie"

Powder Puff Bowl Game
Literary Club
Cheerleader
Glee Club
4-H Club
Softball
F. H. A. Club

BARRY NELSON JESTER
"Barry"

French Club, President 12
Eastern Shore All Star
Football King 11
Student Council
School Patrol
4-H Club
Football
Baseball
Track

Bonnie,

To one of the sweetest girls I know. You have a smile for everyone. As we leave school this year to go out on our own always remember me.

Good luck,
Judy

Best of Luck to you and your husband. May all your wishes and hopes come true. That I want to happen to me and Charlie

Emerson Liscum

Best of Luck to one of the nicest and sweetest girl I know. I've really enjoyed being your classmate and friend. May God pour his richest blessing on you and your husband during years to come. God Bless you always.

Vera

VERA LOUISE STOUT
"Vera"

Treasurer 8, 9, 11
Tri-Hi-Y Club
Literary Club
Bible Club
Glee Club
4-H Club
F. H. A. Club

EMERSON SYLVESTER LISCUM
"Emerson"

Delegate to Boys' State
4-H Club
Track
Band

JUDY FAYE HOPKINS
"Judy"

Air Force Auxiliary
Future Nurses Club
Newspaper Staff
Literary Club
Drill Team
Glee Club
4-H Club
F.H.A. Club

Best of Luck
to you and
Stanley in the
future.
Bill

Good luck with Baby Wings.
Althoug you look small now
but it won't be long before
you will look small allover,
Carl.

Remember
Remember the
Good times we
had when we were
Young. Best
of luck to you and
Stanley.
Jerry

Carl Shreaves

CARL RICHARD SHREAVES
"Curly"

Football King 12
Student Council
School Patrol
Basketball
4-H Club
Football
Baseball
Track

Fanny Clark

FANNY FRANCIS CLARK
"Fanny"

Powder Puff Bowl Game
Literary Club
Cheerleader
Glee Club
4-H Club
F.H.A. Club
Softball

Bill Timmons

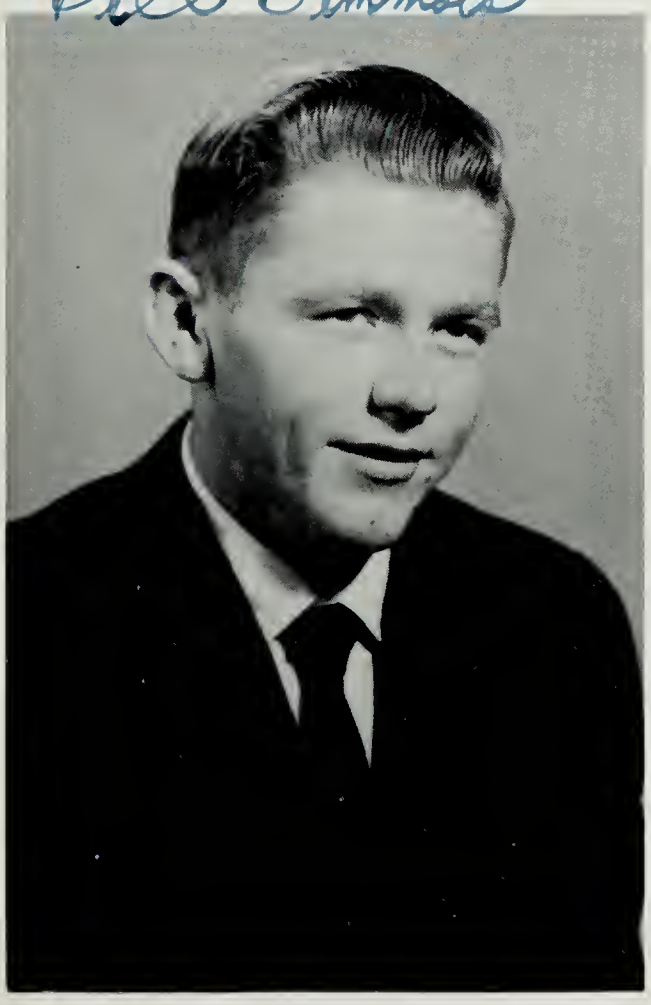

WILLIAM EDWARD TIMMONS
"Bill"

Yearbook Staff
School Patrol
4-H Club
Football
Baseball

To one of our sweetest misses in our Senior Class. Always remember me as a poor Senior & I hope you and Stanley have much happiness together.

Jackie

May I have as happy a life married as you did single. May you always walk in sunshine with the Lord close by your side, may the years ahead be prosperous, as I may we always be the best of friends, for I'll always remember your friendship. Will always treasure warmly and to the utmost.

Your very sincerely friend always, Marie E. Campbell

I hope you have a happy life and luck to you and your husband in the future. A friend always.

George White

Marie Campbell

MARIA ELEANOR CAMPBELL
"Marie"

Glee Club
4-H Club
F.H.A. Club

George Edward White

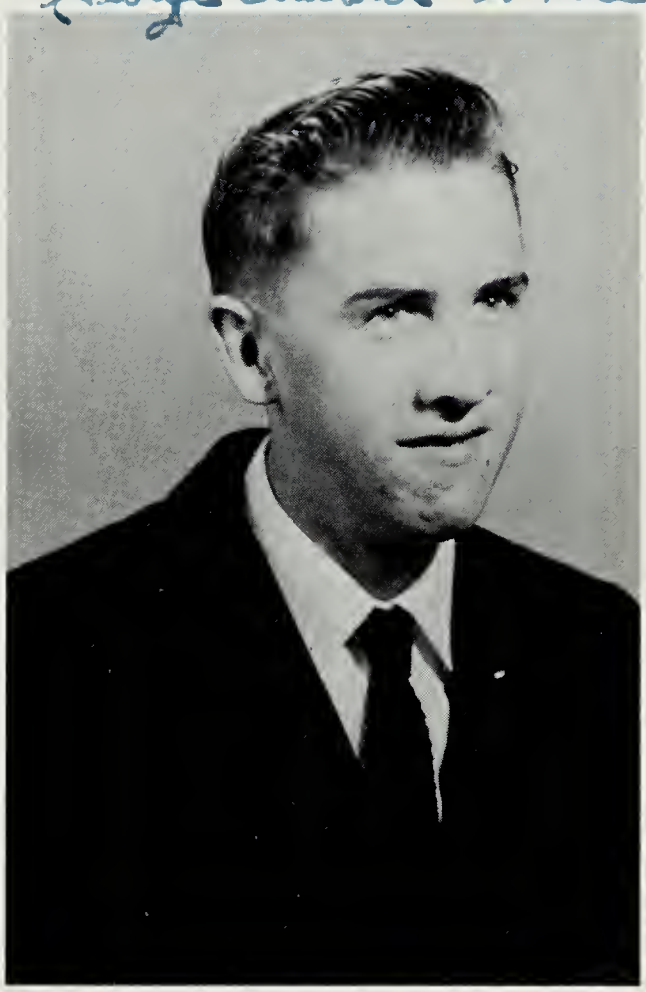

GEORGE EDWARD WHITE
"George"

School Patrol
4-H Club

Jackie Q.

JACQUELINE FAYE QUILLEN
"Jackie"

Tri-Hi-Y Club
Glee Club
Softball
F.H.A. Club
4-H Club

Dear Bonnie,

I'll never forget all the fun + sharing of problems together. Always remember me when I am old + gray and a old ~~[illegible]~~ maid - it ~~[illegible]~~.

Love
Carol.

Bonnie,
May you always remember Flo + first year as Eagle Eyrie. And the good times at Hi Teen.

Hon Id

Bonnie,
Best of luck to you and your new husband. I hope the future holds much happiness and success for you both. Remember me as your friend and don't forget the fun we had in the Tri-Hi-Y.

Love,
Carole Sue Ch.

Carol Sue Taylor

CAROLE SUE TAYLOR
"Pin Curls"

Powder Puff Bowl Game
Literary Club
Cheerleader
Glee Club
4-H Club
F. H. A. Club

Harold D. Derrickson

HAROLD DERRICKSON, JR.
"Harold"

French Club, Chaplain 12
Literary Club
School Patrol
4-H Club

Carole Sue Merritt

CAROLE SUE MERRITT
"Carole"

Southern States YMCA Convention
Tri-Hi-Y Club, Vice-President 10, 11
President 12
Literary Club, Vice-President 12
F. H. A., Secretary 12
Yearbook Staff
School Reporter
Softball
4-H Club
Glee Club
Band

Dimanche
Bien à toute
Aurélie et Pierre
Marcel, Jean Pierre
et Jeanne
Odette et Chantal
Claude et Jacqueline
Gérard et Chantal
Jean Claude et Monique
Jean Marie
Dominique
Dominique

REGINA EDNA STUBBS
"Reggie"

Pep Squad, Captain 10
Literary Club
Tri-Hi-Y Club
Treasurer 8
Glee Club
4-H Club
Band

BONNIE JEAN CHERRIX
"Bonnie"

Pep Squad
Glee Club
4-H Club
Softball

Barbara

BARBARA JANE WIMBROUGH
"Babs"

Powder Puff Bowl Game
Tri-Hi-Y Club
4-H Club
Glee Club

The best of luck
to you, and may you
always succeed in all
that you do.
Robert Chase

Best wishes for
a happy life! It
has been a pleasure
to have you as a
friend and classmate
for so many years. May
the Lord bless and
watch over you
always.
Love,
Darlene

Darlene M. Lewis

DARLENE MARY LEWIS
"Darlene"

Reporter School Newspaper
4-H Honor Club
Literary Club
Glee Club
4-H Club

Government Class

Robert Chase

Put 'em up

Hillbilly

Chris' Crew

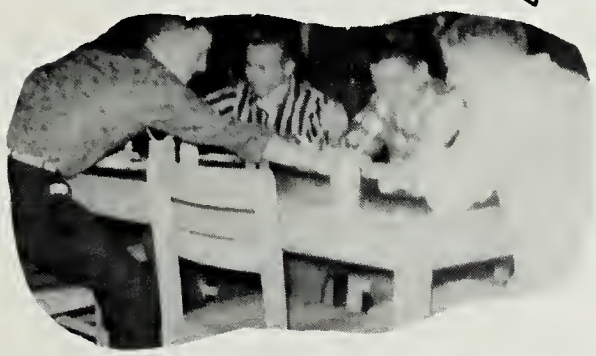

Who spilled the beans?

Farmer's friend

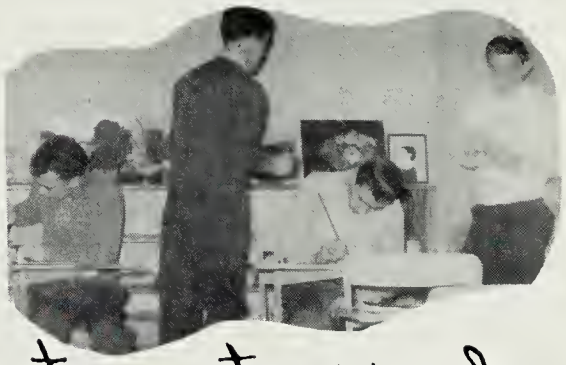

Artists at work

Ah, hush

Friendly advice

Who's winning?

Watch it kid

Mrs. Bird

Beatniks

Pretty Boy

Oh! Elvis

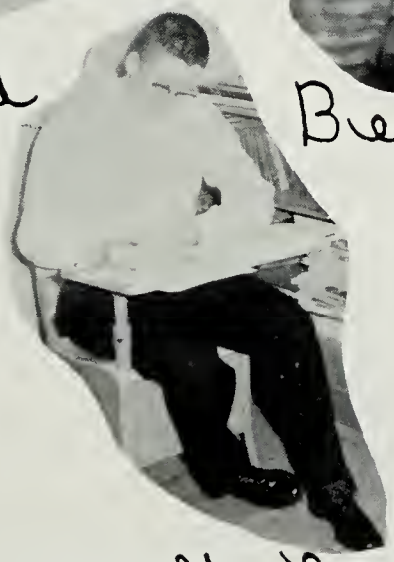

A novelty, huh?

Cute

Sad Sack

Einstein

Home Job

Having fun?

Big Six

Hercules

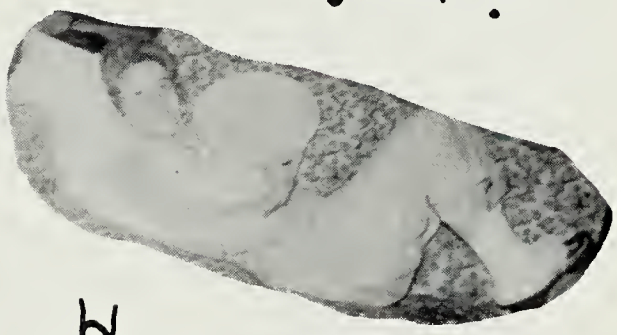

Hangover?

Lanny???

Splish Splash

Puppy Love

No school

Lunch Time Rush

Good Friends

Busy Bees

Snapshots

YEAH!

?

The Gang's All Here

Late Date

I.S. + T.B.

Oh, no!

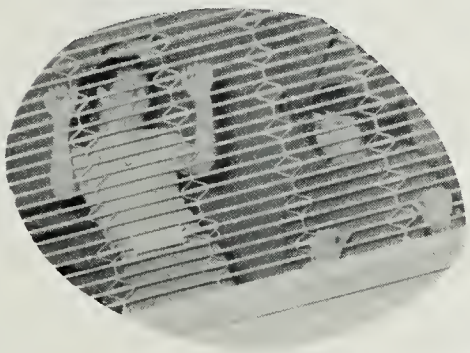

Do not feed the monkeys.

Surprise!

Do you see him?

Remember When?

Baby Pictures

Karen

Roger and Robert

Nancy

Judy

Dorothy

Ricky

Bobby

Darlene

Barry

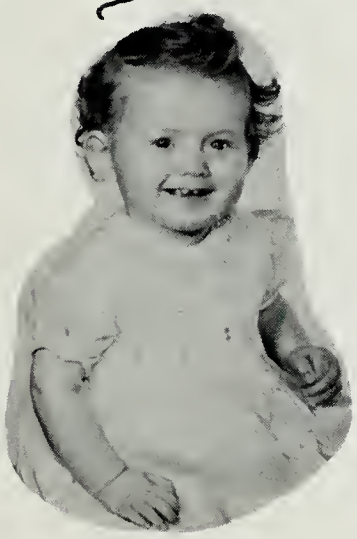
Becky

Carl

Carole J.

Irene

Tommy R.

Barbara

Carole M.

Jackie Q.

Marie

Tommy E.

Tommy H.

Jerry

Emerson

Kathryn

Bill

Harold

Vera

Regina

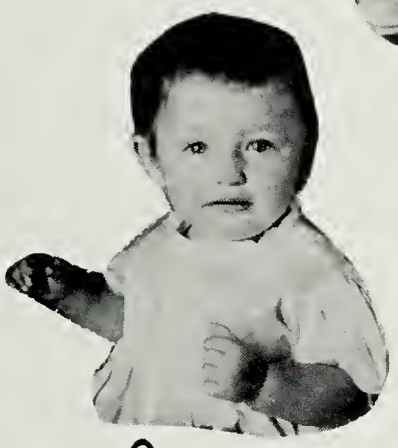

Fanny

Ruth Ann

Bonnie C.

Bill F.

Kaye

Bonnie B.

Tommy B.

Best Dancers

Carole and Jerry

Most Popular

Bobby and Kathryn

Best Looking

Kaye and Tommy

Most Likely To Succeed

Ruth and Bill

Most Talented

Tommy and Regina

Most Romantic

Irene and Tommy

Most School Spirit

George and Vera

Most Congenial

Tommy and Bonnie

Most Mischievous

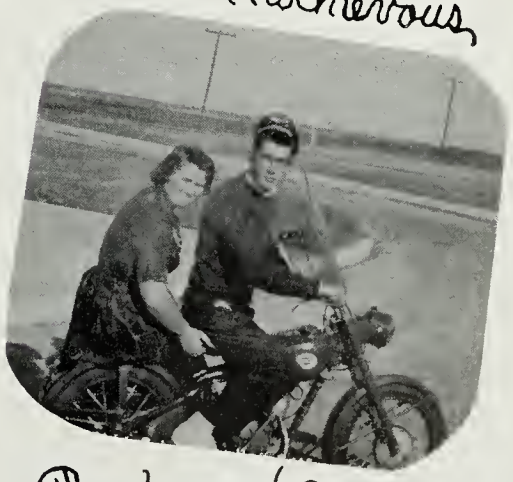

Becky and Jerry

Best Dressed

Robert and Judy

Cutest

Bobby and Dorothy

Most Talkative

Karen and Roger

Laziest

Harold and Barbara

Class Snoozers

Bill and Fanny

Wittiest

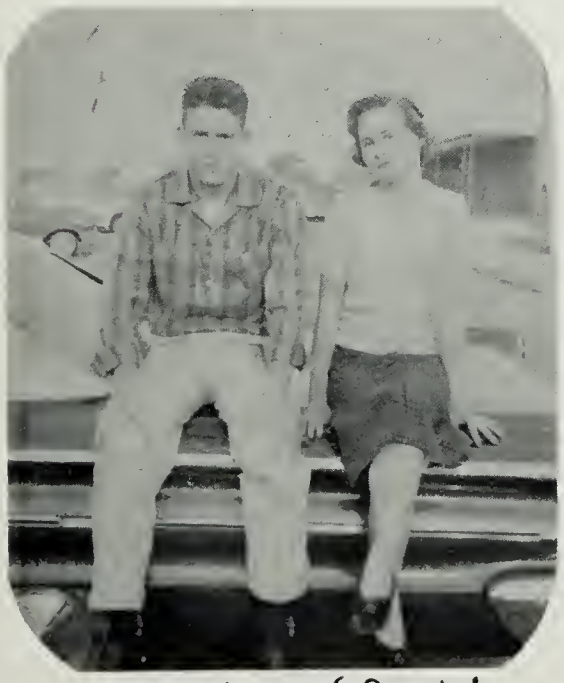

Tommy and Jackie

Best All Round

Carol and Barry

Happiest

Jackie and Bill

Most Determined

Tommy and Nancy

Most Conscientious

Marie and Emerson

Most Athletic

Carl and Kathryn

Quietest

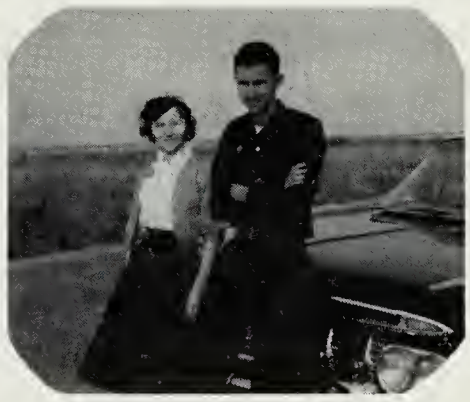

Darlene and Tommy

Most Intelligent

Bobby and Irene

Nicest

Bonnie and Ricky

Prophecy

Listen my friends and you will hear
A preview of the years so near.
Some fates are great and some are sad,
But we'll remember the fun we've had.

Bonnie Barrett, our smart little lass,
is now going to college to learn to teach class.
Kathryn Birch, who likes to flirt,
is now home making her daughter a skirt.
Marie Campbell, who forgot how to spell,
is now the owner of a big oil well.
Bonnie Cherrix, who's got that zing,
is now 94 and just received a wedding ring.
Fanny Clark, who is going out to sea,
has a sailor and is laughing with glee.
Nancy Daisey, our young housewife,
is now leading a very happy life.
Karen Gaskins, our short little miss,
still isn't too short for her husband's kiss.
Jackie Holloway, who is very keen,
is now a "Rock 'n' Roll" queen.
Regina Hudson, who likes to dance,
is now in Reno in a trance.
Becky Jones, our pizza party hostess,
really thinks her man is the "mostest".
Kaye Jones, Miss Chincoteague of all,
is now Miss America and having a ball.
Darlene Lewis, known for her tricks,
is now queen of all the beatniks.
Carole Sue Merritt, is now in college,
but to play softball, not to gain knowledge.
Dorothy Oliver, who has curls,
sits in the park feeding the squirrels.
Jackie Quillen, who likes the boys,
now works at Silco, in charge of the toys.
Ruth Ann Smith, who likes a green Ford,
now has her own pool and diving board.
Irene Speidel, neat and petite,
is now studying man's physique.
Vera Stout, our loud little mouse,
now has a husband, six kids, and a house.
Carol Sue Taylor, is a trained nurse,
but most of her patients wind up in a hearse.
Barbara Wimbrough, sure is tops,
for when it comes to beauty, she uses "Moondrops".
Judy Hopkins, our sophisticated dame,
is now playing the mating game.

Ricky Betts, the red-headed flame,
divorced his wife and he is to blame.
Tommy Birch, the red-headed flirt,
now has a job digging dirt.
Robert Clark, who is full of spark,
now is the father of little "Clark".
Roger Clark, who is a clerk,
has a wife who does his work.
Harold Derrickson, known for telling the truth,
now has only one "Gold-Tooth".
Tommy Elliott, that hot little flame,
is now living on "Primrose Lane".
Bill Fox, a wised-up man,
has joined the Marines for a twenty year stand.
Tommy Hall, of 135 lbs.,
is a jalopy playboy who rides around.
Reid Icard, the best guy in town,
is now down South running around.
Barry Jester, who dyes his hair,
is now riding an old gray mare.
Emerson Liscum, who's madly in love,
is now running around with his turtle-dove.
Jerry Mears, our handsome cad,
is now a stand-in for Alan Ladd.
Bobby Nock, who likes to bop,
is now on Bandstand doing the Hop.
Tommy Reed, who likes to sing,
soon plans to be "Rock 'n' Roll" king.
Carl Shreaves, has a desire,
to get out of school and then retire.
Bill Timmons, of football fame,
has finally made the Rose Bowl Game.
George White, is certainly no sad sack,
he is riding around in a new Cadillac.

Last Will and Testament

We, the Class of 1960, residing within the boundaries of the Island of Chincoteague, do hereby publish and declare this to be our Last Will and Testament, affirming all the while our mental alertness, soundness of mind, and all that jazz. We propose that this epistle render void any previous documents which have been prepared by kindred, suffering souls. We take pride in leaving behind us brilliant scholastic careers, ideal student-teacher relationships, and conduct records upon which no blemish can be seen..... Bon Voyage!

I, Bonnie Blue Barrett, will my ability to go steady to Charline Matthews, provided that she does not go with Emerson as long as I have with Denny.

I, Kathryn Ann Birch, will my ability to get out of class to Mary Lou Birch, provided that she does not miss driving class by trying to get out of math.

I, Maria Eleanor Campbell, will Mike to Bonnie Barrett, provided that she takes his fleas with him.

I, Bonnie Jean Cherrix, will my ability to type to Susie Faye McGee, provided that she enjoys it as much as I have.

I, Nancy Berry Daisey, will my ability to make friends to Carolyn Reynolds, provided that she makes as many as I have.

I, Karen Louise Gaskins, will my ability to sew to Mary Lou Maddox, provided that she wins more sewing awards than I did.

I, Jacqueline Faye Holloway, will my ability to be mischievous to Jerry Besecker, provided that he does not get into as much trouble as I have.

I, Judy Faye Hopkins, will my ability to bowl to Loretta Stout, provided that she does not make as many strikes as I did.

I, Rebecca Anne Jones, will my sarcasm to Mrs. Gladding, provided that she does not mean any more by it than I did.

I, Kaye Ethel Jones, will my love for the South and classical music to Rita Jones.

I, Darlene Mary Lewis, will my ability to do shorthand to Nancy Carole Lewis, provided that she enjoys it as much as I have.

I, Carole Sue Merritt, will my ability to drive to Marguerite Lassiter, provided that she looks where she is going, not where she has been.

I, Nancy Dorothy Oliver, will my accomplishments made in high school to Eugenia Hopkins, provided that she combines them with her own to form a more prospective future.

I, Jacqueline Faye Quillen, will my ability to drive to Virginia Marshall, provided that she does not run up on the sidewalks and wreck the car as I did.

I, Fanny Francis Clark, will my ability to flirt to Ina Rae Daisey, provided that she gets as many boy friends as I have.

I, Ruth Ann Smith, will my love for Fords to Norine Hall, provided that she does not like the same driver.

Je, Ruth Irene Speidel, legue ma capacite faire choses a la minute derniere a Madame Gladding, pourvu qu'elle ne fait pas "goof" plus que une fois un mois.

I, Vera Louise Stout, will my ability to drive to Loretta Stout, provided that she gets her license sooner than I did.

I, Regina Edna Stubbs, will my love for the University of Miami and Calypso Music to Betsy Rhodes.

I, Carol Sue Taylor, will my long hair to Eugenia Hopkins, provided that she combs it fifty times a day.

I, Barbara Jane Wimbrough, will my curly locks to Marguerite Lassiter, provided that she does not set it any more than I have.

I, Richard Hubert Betts, will my ability to dye hair to Ina Liscum, provided that she becomes a beautician after graduation.

I, Louis Thomas Birch, will my ability to play hooky the first day of school to Larry Hill, provided that he does not get caught as I did.

I, Robert Norman Clark, will my curls to Mr. Budd, provided that he does not pincurl them every night.

I, Roger Samuel Clark, will my dental appointments to Delgene Phillips, provided that he has bigger cavities than I.

I, Harold G. Derrickson, will my ability to survive on two hours sleep a night to Janice Niblett, provided that she does not get but seven hours sleep each week during her senior year at Wakefield.

I, William Thomas Elliot, will my little black "Who's Who" book to Ricky Beebe, provided that he uses it more than I have in the past year.

I, William Oscar Fox, will my ability to get speeding tickets to Mary Lou Maddox, provided that she does not get over three a week.

I, George Thomas Hall, will my ability to drive to Carolyn Reynolds, provided that she does not break the sound barrier.

I, Reid Orville Icard, will my baby blue eyes to my favorite English teacher, provided that she uses them as well as I have.

I, Barry Nelson Jester, will my "special talents" to Sharon Jester, provided that she does not overuse them.

I, Emerson Sylvester Liscum, will my ability to drive to Charline Matthews, provided that she drives with care.

I, Robert Gerald Mears, will my ability to match pennies to Butch Tolbert, provided that no one squeals on him.

I, Robert Stuart Nock, will my comb to Archie Jones Pedro Gonzales Senor Lopez Adams Jr., provided that he grows long hair and side burns and combs it at least a dozen times a day.

I, Thomas Earl Reed, will my ability to eat french fries to Mary Lou Maddox, provided that she does not eat too many and get too fat.

I, Carl Richard Shreaves, will my ability to fight with Parksley boys to the oncoming football players of C. H. S., provided that their fathers do not have to pay their fines.

I, William Edward Timmons, will my ability to drive to Ronnie Lewis, provided that he does not have as many wrecks as I have had.

I, George Edward White, will my ability to get out out of homework to Ronnie Birch, provided that he gets out of as much as I have in my senior year.

Reid Scard

Regina Stubbs Hudson

Jerry Meare

William Thomas Ellis Jr.

Robert Stuart Nock

Harold G. Dennison Jr.

Judy Hopkins

Louis Thomas Birch Jr.

Merritt

Rebecca Anne Jones

Kathryn Ann Birch

Karen Louise Larkins

Darlene Mary Lewis

Kaye Ethel Jones

Carole Sue

Tommy Hall

Billy Fox

Emerson Liscum

Marie Campbell

Carol Sue Taylor

Bonnie Jean Sherrit

Nancy Berry

Ruth Ann Smith

Tommy Reed

Jackie Holloway

Donna Fox

Ricky Betts

Dorothy Oliver

Barbara Wimbrough

Roger Clark

George E. White

Fanny Clark

Vera Louise Stout

Robert N. Clark

Ruth Irene Speidel

Jacquelyn Faye Miller

Bill Simmons Jr.

Bonnie Blue Barrett

Carl Richard Shreaves

Senior Roster

Name	Likes	Dislikes	Hobbies	Prized Poss.	Desire	Destiny
Bonnie Barrett	People	My Chatter	Trotting	Bible	Mission-ary Nurse	Old Maid
Kathryn Birch	Opposite Sex	Nosey People	Flirting	Love Letters	Nurse	Bumette
Marie Campbell	Spaghetti	Home Ec.	Collect-ing J. R. Records	Guitar	First Woman Pres.	Educated Bum
Bonnie Cherrix	Johnny	Nosey People	Trotting	Class Ring	Nurse	Patient
Fanny Clark	Men	Nothing	Flirting	Johnny	Typist	Beatnik
Nancy Daisey	Jerry	Nothing	Cooking	Rings	Nurse	Housewife
Karen Gaskins	Eddie	Slander	Sewing	Class Ring	To Get Married	50 Children & Healthy
Jackie Holloway	Jerry B.	Nosey People	Dating Boys	"Tiny"	To Be Married	Housewife
Judy Hopkins	Jimmy	Critical People	Painting	Class Ring	Fashion Designer	Housewife
Regina Hudson	Big Daddy	Country Music	Dancing	Minks	Actress	Come What May
Becky Jones	Pizza	Two-faced People	Collect-ing Records	Record Player	Own 1960 Eldorado	Beach-comber
Kaye Jones	Gene	Moody People	Arguing	Diamond	Commer-cial Artist	Old Maid
Darlene Lewis	Eling	Gossip	Collect-ing Pennies	Class Ring	College	Secretary
Carole S. Merritt	Sam	Sarcasm	Telling Jokes	Life	To Graduate	Drifter
Dorothy Oliver	A Sincere Person	Traveling	Hair-Dressing	Drivers License	Teaching or Nursing	Veteri-narian
Jackie Quillen	Boys	Liars	Driving	Class Ring	Nurse	Housewife
Ruth Ann Smith	Lanny	Gossip	Laughing at Jokes	Class Rings	To Graduate	Writing a Gossip Column
Vera Stout	Bowling	Slow Pokes	Reading	Guitar	To Stay Happy	Housewife

Name	Likes	Dislikes	Hobbies	Prized Poss.	Desire	Destiny
Irene Speidel	Tommy	Sarcasm	Sleeping	Telephone	To Have Red Hair	?
Carol Sue Taylor	Bill	Nosey People	Driving	Class Ring	Nurse	Housewife
Barbara Wimbrough	Opposite Sex	Certain People	Writing Letters	Curly Locks	To Get Married	Mother Of 20
Ricky Betts	Women	Steady Girls	Parking	Driver's License	To Be Happy	Seminary
Tommy Birch	Irene	Shakes-peare	Water Skiing	Freedom Of Speech	To Graduate	Proud Father
Robert Clark	Peggy	School	Baseball	'56 Buick	To Make Money	Multi-Million-aire
Roger Clark	Liz	School	Fishing	Guns	To Be A Beatnik	To Travel
Harold Derrickson	Janice	Giggling Girls	Hunting	Bible	Minister	Baptist Preacher
Tommy Elliott	Donna	Drunks	Water Skiing	Rambler	To Stay Out Of Trouble	Jail Bird
Bill Fox	'59 Chevy	Fords	Drag Racing	Car	To Beat Tommy Hall	Truck Driver
Tommy Hall	Opposite Sex	Teachers	Drag Racing	'59 Chevy	To Break The Sound Barrier	State Trooper
Reid Icard	Georgia Peaches	Flirting Girls	Flirting	Saxophone	For The South To Rise	Artist
Barry Jester	Bikini	Certain Girls	Reading Lit-erature	My Hands	Chemistry Teacher	Poet
Emerson Liscum	Charlene	Gossip	Hunting	Guns	Con-tractor	Multi-Million-aire
Jerry Mears	A Girl And Music	Loud Girls	Hunting	Guitar	College Graduate	Worst Dentist On Chinco
Bobby Nock	Girls	Nothing	Goofin' Off	Guitar	Pres. of Girl Watch-ers Club	Surf Bum
Tommy Reed	Mary Lou	School	Gunning	Guns	To marry Mary Lou	Bum
Carl Shreaves	Kay	School	Gunning	Shot Guns	To Kill Game Warden	Kill all Ducks on Beach
Bill Timmons	Margaret	English	Loafing	'50 Pontiac	Million-aire	Taxi Driver
George White	Opposite Sex	Teachers	Gunning	Class Ring	Million-aire	To Make First Million

Scraps

"Baby Face Nelson"

"Lavender Blue"

"Guy Lombardo"

20th Century
"TARZAN" and "Jane"

"Have Broom will Sweep"

"Judy Canola"

"Preacher ?"

"Black Beard"

"Mississippi Gambler"
"Annie Oakley"

"Hecate"

???

"10-4"

"HOT?!"

"Casual Look"

"Home sweet Home!"

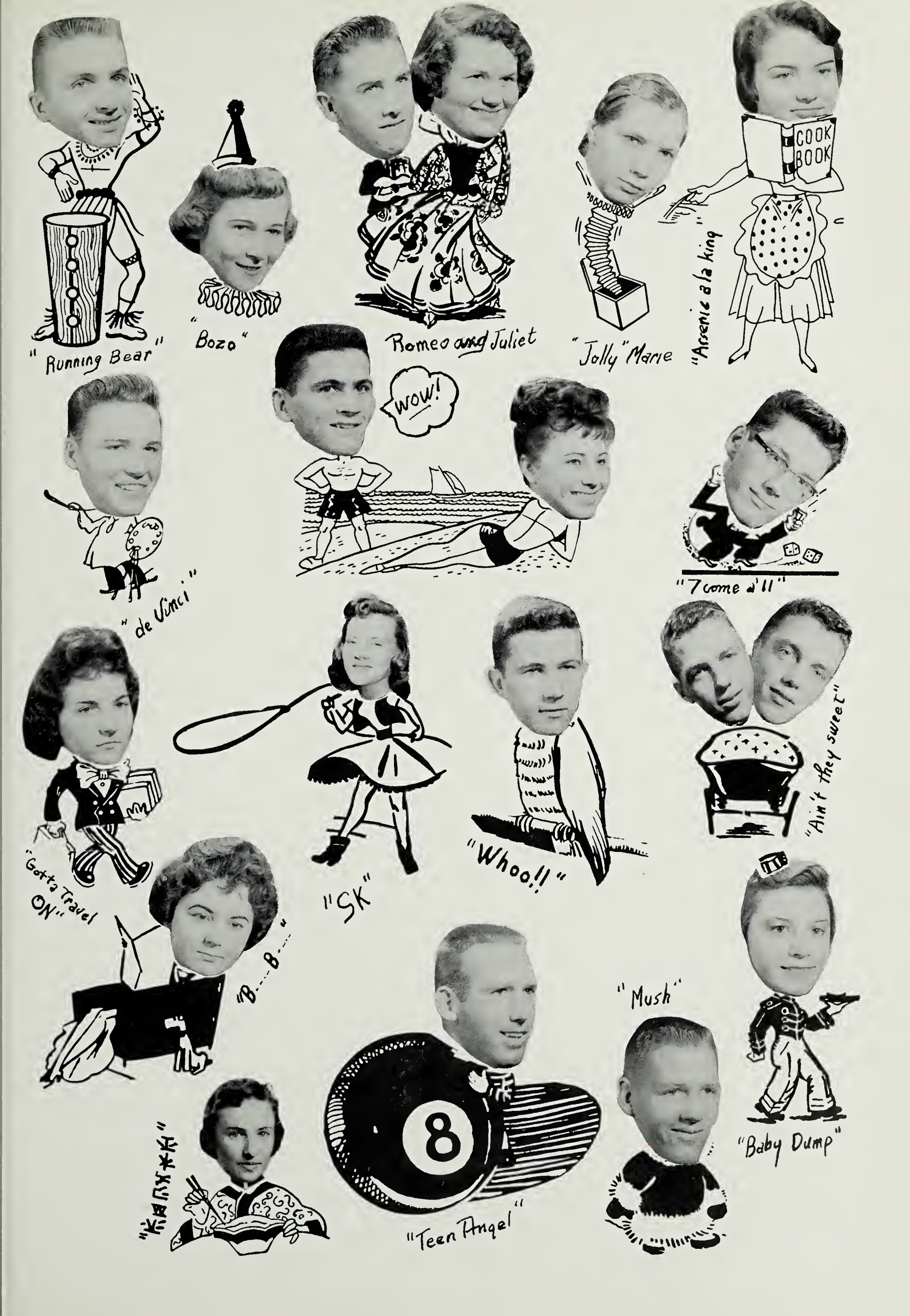
"Running Bear"
"Bozo"
Romeo and Juliet
"Jolly" Marie
COOK BOOK
"Arsenic a la King"
WOW!
"de Vinci"
"7 come 11"
"Gotta Travel ON"
"SK"
"Whoo!!"
"Ain't they sweet"
"B---B---"
"Mush"
"Baby Dump"
"Teen Angel"

Juniors

Lots of luck in the future and I wish you success in whatever you undertake.

Beaney

Sharon Jester

Jerry Besecker

Marguerite Lassiter

Larry Potts

Ricky Beebe

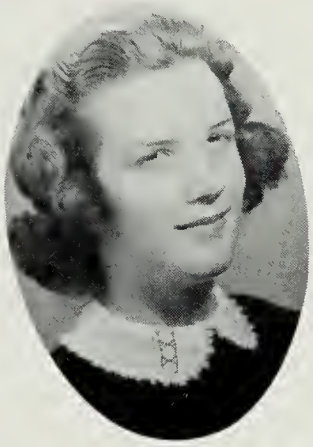

Ina Liscum

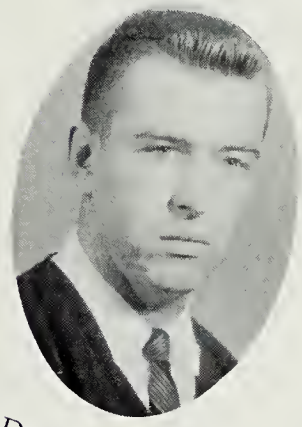

David Davis

Elizabeth Beebe

June Bowden
Vice-President

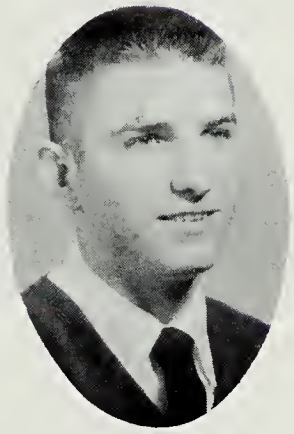

Richard Bernstein
President

Pat Betts
Secretary

Co-treasurers

Mary Lou Maddox

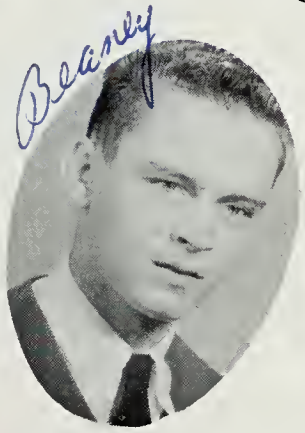

Robert Hickman

Bill Taylor

Ina Rae Daisey

Joe Jones

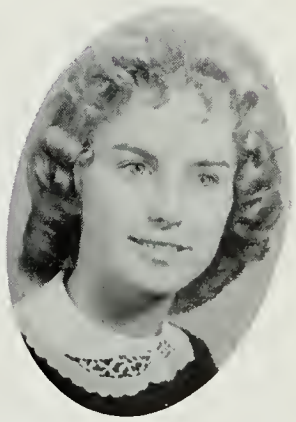

Cookie Jester

Best of luck in the future
Bobby Bradford

Best of luck to a nice chaperon girl. I'll always remember you when I see the Lincoln the night we got lost in church.
Lowell Fitts

Best of luck and success
Always
Charles Ebbers

Well Lou Barnes's been a great teacher by the Regent Band of the Regent Band
Barnard Fitzgerald

Best of luck to you and your future
Always
Ethel Walker

I'm sorry
Jane Gordon

Best of luck and success
Always
Charles Ebbers

Good luck
Hope your future years with Lincoln will be happy ones.
Carl

Wayne Birch

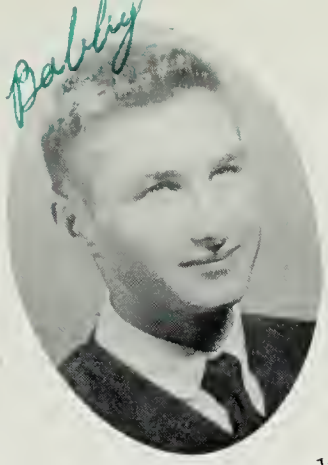
Robert Bradford

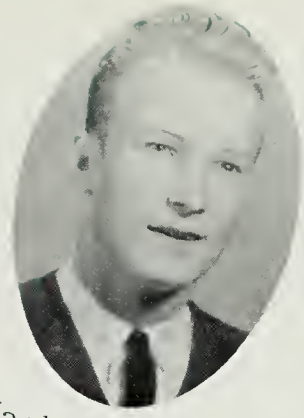
Jack Bowden

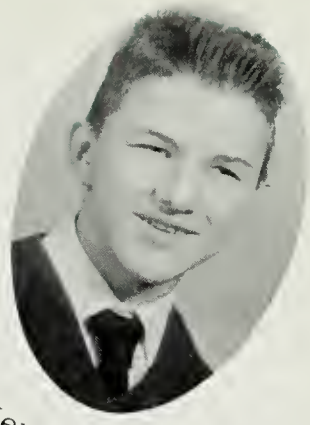
Kenny Bogush

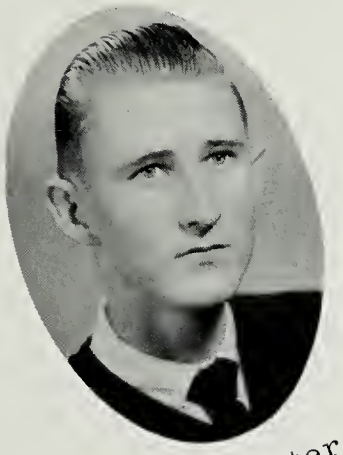
Larry Jester

Delgene Phillips

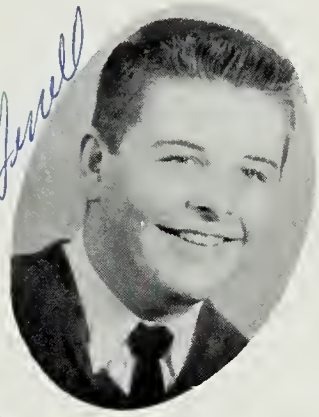
Terrell Booth

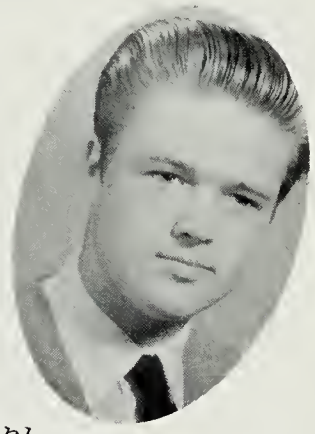
Charles Walker

Carolyn Reynolds

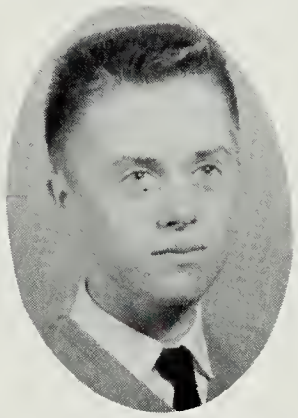
Dennie Ayres

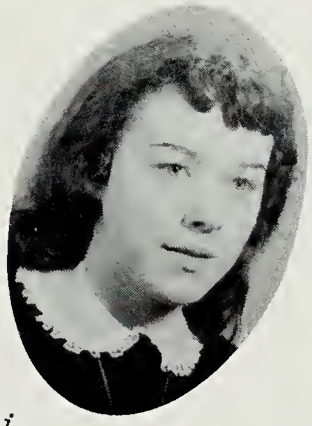
Susie Taylor

Judy Bowden

Toni Hooks

Corky Collins

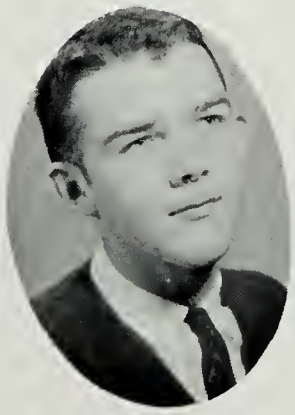
Nelson Jester

J. R. Trader

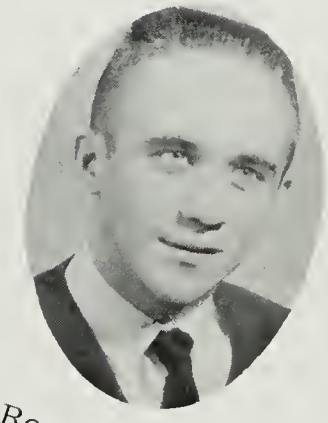
Ronnie Ross

Sophomores

David Ross

Mary Lou Birch

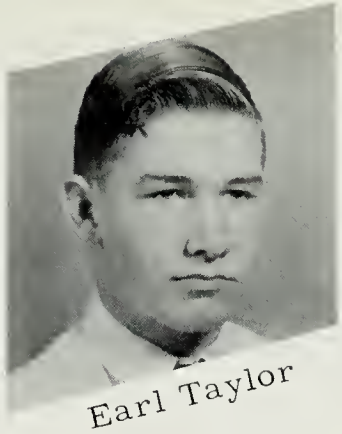
Earl Taylor

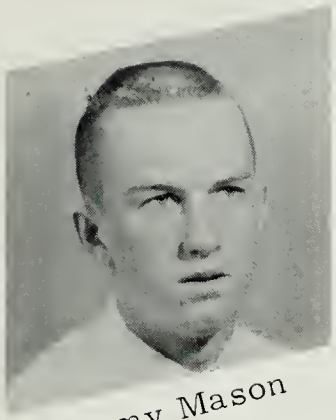
Tommy Mason

Darlene Reed

James Russell

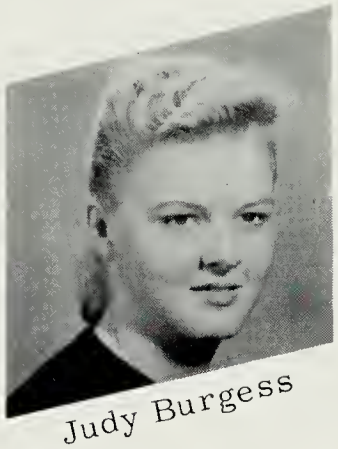
Judy Burgess

Susie McGee

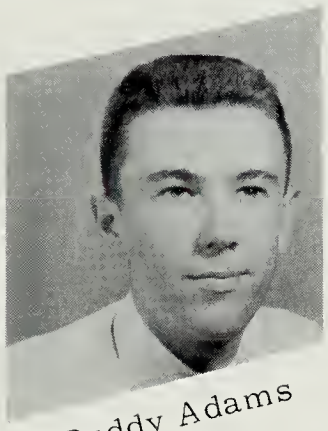
Buddy Adams

Margaret Merritt

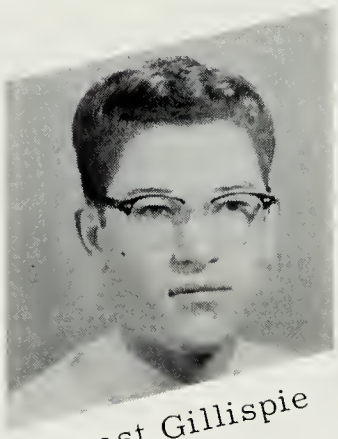
Ernest Gillispie

Larry Hopkins

Patricia Lyons

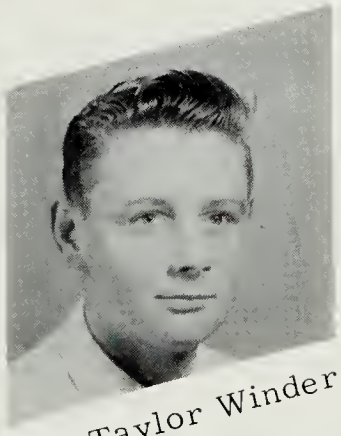
Bill Taylor Winder

Faith Ann Bernstein

Rita Jones

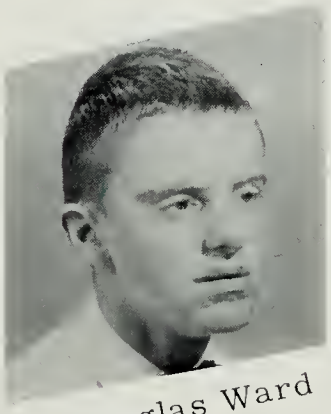
Douglas Ward

Olive Steelman

Butch Sigmon

Judy Richardson

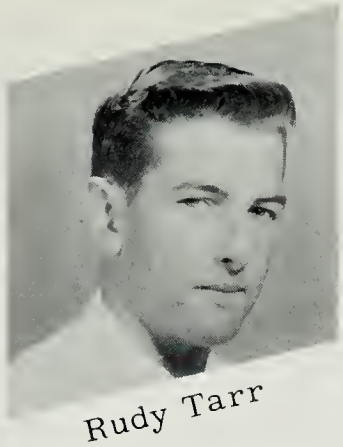
Rudy Tarr

Marion Shreaves

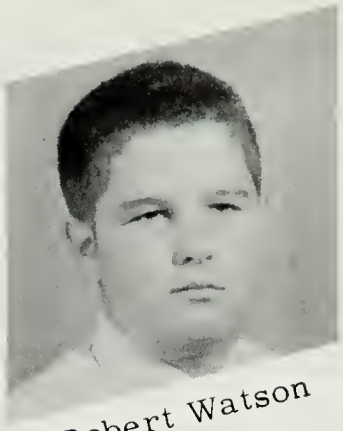
Robert Watson

Jay W. Jeffries

Charlene Matthews

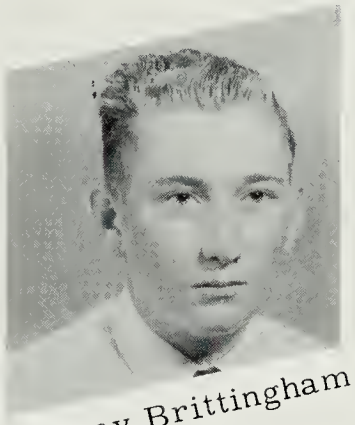
Tommy Brittingham

Patricia Lyons

Brenda Reed

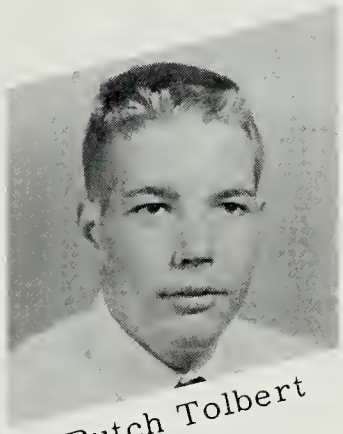
Butch Tolbert

Camille Gravelle

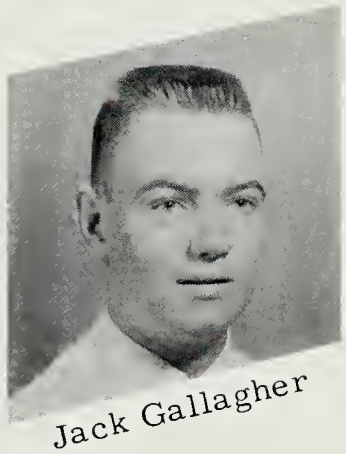
Jack Gallagher

Alan Hopkins

Bonnie Farlow

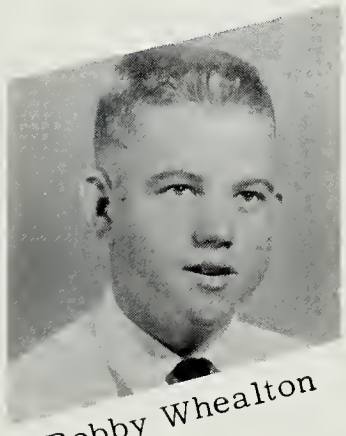
Bobby Whealton

Nancy Carol Lewis

Phyliss Daisey

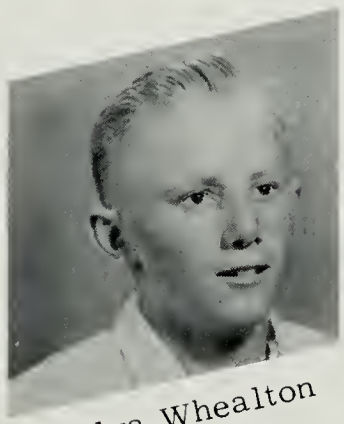
Elva Whealton

Claudia Aycock

Judy Post

Freshmen

To one of the sweetest girls I know. I hope your future years with your new Husband are long and happy ones. May your future be bright and God bless & keep you all of the way.

Love,
Betsy Rhodes

Bonnie,
Here's hoping you the best of luck always and remember:
you are a sweet girl
& I'm proud to have
Betty

Here's wishing you the
Best of luck for the coming
years. May God be with you
always. Lots of
Love

The Best of
Luck to a very
sweet girl whom
I'll never forget
I hope you
have a successful
future and
have loads
of kids.
Ann

Good Luck
Best Wishes to a
very sweet girl,
Gail Birch

Good luck
and best wishes
Jan Lynette Birch.

Best of luck to
you and your
husband.
Barbara

Best of luck
to you.
Good Luck
and best wishes
to you in the
future.
Virginia Marshall

Elizabeth Withal, Eddie Lewis, Mary Etta Hill, Clemet Williams, Ann Clark, Robert Reed, David Burgess, Adela Jones, Richard Quillen, Jan Birch, Van Jester, Betsy Rhodes, Loretta Stout, Eddie Moran, Margaret Wessells, Kenny O'Dell, Shelia Reed, Roy Tolbert, Paul Zupan, Noreen Hall, Ronnie Birch, Vivian Walker, Stanley Jester, Nancy Lewis, Mary Esther Taylor, Bill Winder, Carolyn Beebe, Eugenia Hopkins, Faye Outten, Betty Campbell, David Walker, Gail Birch, Susie Jackson, Nancy Burton, Virginia Marshall, Barbara Kambarn.

Eighth Grades

Charles Turlington, Elizabeth Merritt, Joan Clark, Carol Bitner, Ronnie Malone, Roy Bowden, Delbert Bowden, Louise Bloxom, Nancy Taylor, Paula Bowden, Jane Aycock, Morris Whealton, Larry Johnson, Jane Ellen Smith, Brenda Turlington, Margaret Withal, Lewis Earl Budd, Louise Campbell, Monty Platan, Patricia Bowden, Charles Brittingham, Joseph Jester, Ricky Fish, Eugene McGee, James Taylor, Jimmy Holloway, Eddie Watson, Everett Lewis, Eddie L. Watson, Mr. Rogers.

Donald Cherrix, Nicky Bernstein, Evan Jeffries, Bill Speidel, John Gilliss, Robert Umphlette, Douglas Daisey, Ross Whealton, Donald Ray Cherrix, Billie Ann Shreaves, Donald Birch, Ronnie Lewis, William Fick, Greggory Phillips, Pamela Betts, Carolyn Jester, Ralph Jones, Paul Jester, Forreste MacDowell, Gail Jester, Bertie Merritt, Mary Waterhouse, Priscilla Tarr, Lucille Birch, Diana Brown, Ann Icard, Molly McGee, Gayle Bowden, Nancy Thornton, Janice Hill, Joan Coulbourne, Cheryl Deboer.

Seventh Grades

Connie Salyer, Stanley Cherrix, Robert Jester, Fredericia Hindle, Judy Jester, Mary Bradford, Betty Whealton, Allen Reed, Robert Oliver, Judy Watson, Robert Kambarn, Andrea Roberson, Bert Lunn, Robert Cherrix, Robert Holeston, William Reed, Linda Walker, Johanna Mears, Charles Besecker, Warnen Jester, Joyce Jester, Thomas Huffman, Reita Richardson, Teresa Jones, Sandra West, Martha Hurst, Elodie Hopkins, Dorothy Watson, Kathy Shelly, Scott Davis, Asher Daisey, Linda Russell, Steve Hulsey, Sandra Young, Richard Dennis, Rosetta Shreaves, Mrs. Rew.

Jimmy Bowden, Jackie Post, Sharon McGonigal, Kenny Jester, Sharon Sarnicola, Carol Wimbrough, Marlene Ross, Brenda Daisey, David Huffman, Michael Bernstein, Cathy Jester, Alan Bowden, Robert Watson, Roseanne Aycock, Carole Clear, Linda Russell, Jerry Tarr, Pattie Williams, Larry Williams, Virginia Ross, Reita Reed, David Bowden, Calvin Booth, Benny Peters, Robert Husky, Tommy Trader, Linda Barrett, Kenny Taylor, Sandra Tarr, Baxter Breasure, Mrs. Conner.

Sports

Football Team

Tommy Mason, Student Manager; Ronnie Malone, Herbert Daisey, Ricky Beebe, Kenny Bogush, Ronnie Ross, Paul Zupan, David Davis, Eddie Lewis, Alan Hopkins, Beaney Hickman, Student Manager; Mr. Muhle, Coach; Delgene Phillips, James Russell, Bill Timmons, Carl Shreaves, Tommy Birch, Bobby Bradford, Ricky Betts, Jerry Besecker, David Ross, Barry Jester, Bill Taylor Winder, Louis Earl Budd, Jack Dukes, Assistant Coach.

Cheerleaders

Captain, Kathryn Birch, co-captain, Ina Rae Daisey, Ina Liscum, Dorothy Oliver, Mary Lou Maddox, June Bowden, Pat Betts, Jackie Holloway, Fanny Clark, Sharon Jester, Carolyn Reynolds, Cookie Jester.

Football King and Queen

Junior Varsity Cheerleaders

Nancy Carol Lewis, Norine Hall, Faye Outten, Bonnie Farlow, Juanita Williams, Claudia Aycock, Judy Burgess, Marion Shreaves, Susie Jackson, Mary Esther Taylor, Margaret Ann Wessels, Patricia Lyons, Ann Clark, Mary Etta Hill, Nancy Burton, Betsy Rhodes, Margaret Merritt, Captain, Camille Gravelle; Co-Captain, Brenda Reed.

Barry Jester, Tommy Elliott, Mr. Muhle, Tommy Birch, Carl Shreaves, Ricky Betts. ABSENT: Bill Timmons.

Football Snapshots

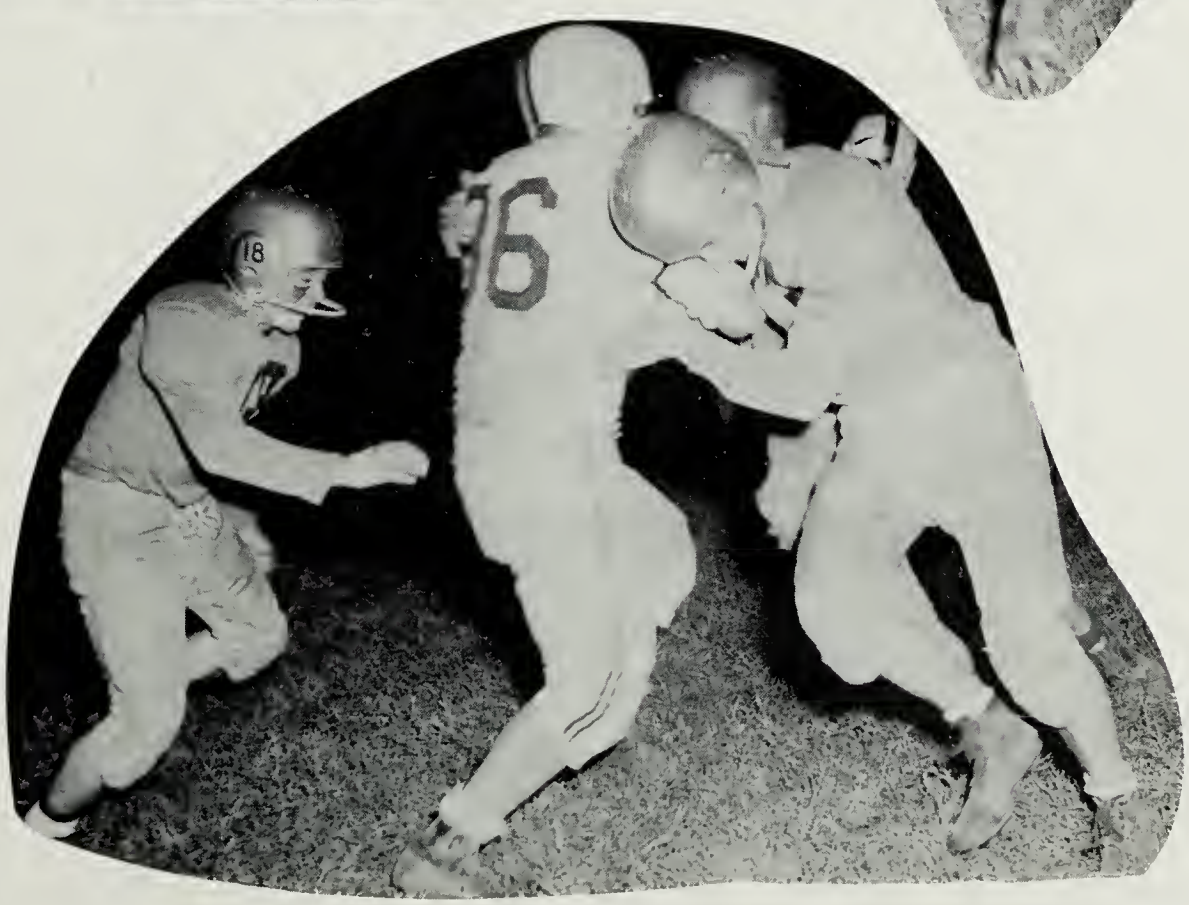

Honor Award

Miss C.H.S.

Ronnie Ross, Jay Wesley Jeffries, Bill Taylor Winder, Joe Jones, Tommy Mason, Paul Zupan, Ricky Beebe, Coach, Mr. Muhle; Student Manager, James Russell; Beaney Hickman, Ernest Gillespie, Bobby Nock, Nelson Jester, Jerry Besecker, David Ross, Student Manager, David Davis.

June Bowden; Captain, Pat Betts; Ina Liscum, Sharon Jester, Carolyn Reynolds, Cookie Jester; Coach, Miss Mears; Marion Shreaves, Judy Post, Co-Captain, Mary Lou Maddox; Brenda Reed, Bonnie Farlow, Vivian Walker, Susie Taylor, Ina Rae Daisey.

Softball

Coach, Miss Mears, Karen Gaskins, Jackie Quillen, Judy Richardson, Mary Lou Birch, Carole Sue Merritt, Bonnie Cherrix, Brenda Reed, Juanita Williams, Judy Bowden, Ina Rae Daisey, Pat Betts, June Bowden, Co-Captain; Kathryn Birch, Captain.

Baseball

Student Manager, James Russell; Tommy Mason, David Ross, Joe Jones, Nelson Jester, Ricky Betts, Jerry Mears, Barry Jester, Coach, Mr. Muhle; Bobby Nock, Beaney Hickman, Jay Wesley Jeffries, Carl Shreaves, Tommy Reed, Bill Timmons.

Track

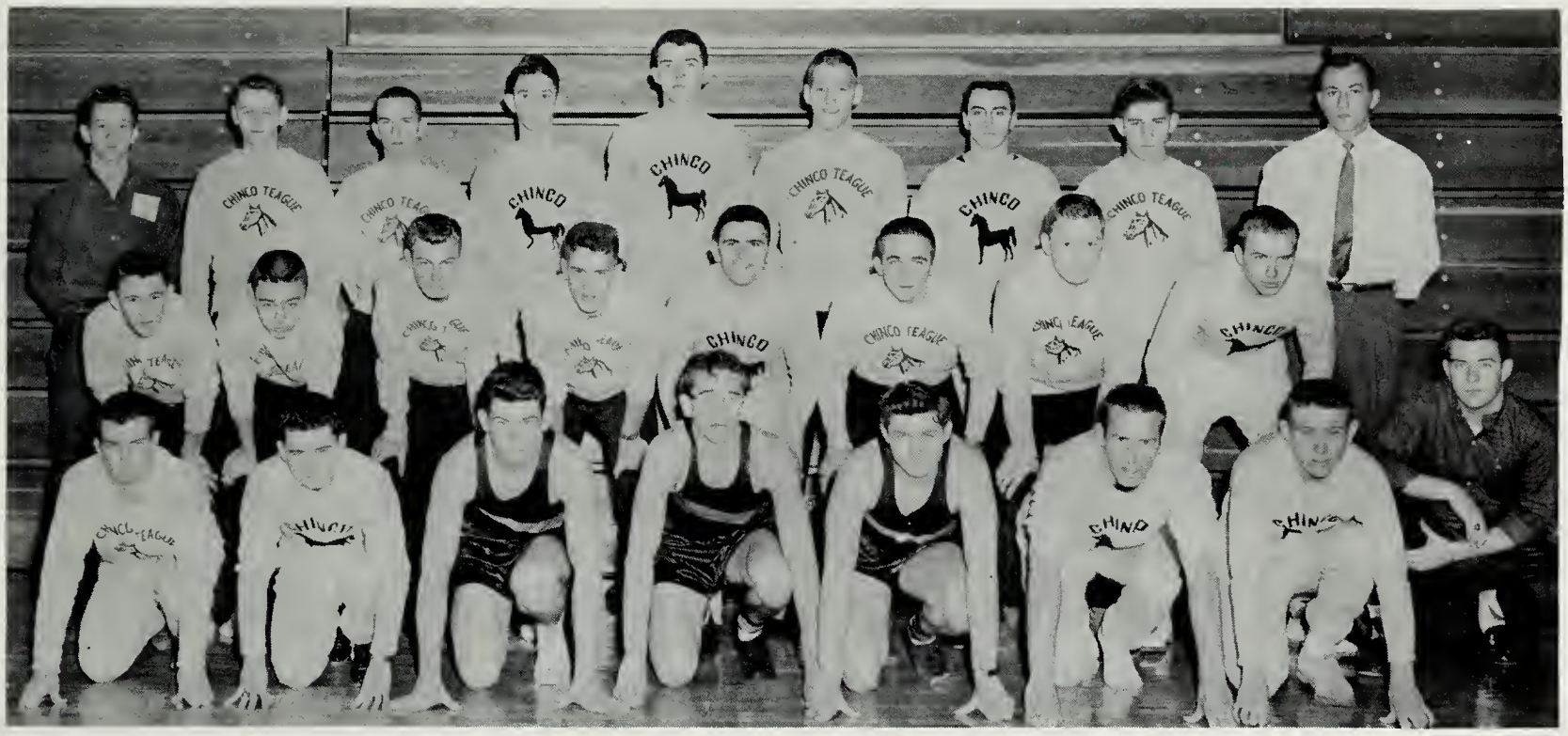

Alan Hopkins, Beaney Hickman, Carl Shreaves, David Ross, Bobby Bradford, Barry Jester, Ricky Beebe, David Davis, Herbert Daisey, Billy Mears, Paul Zupan, Tommy Birch, Tommy Elliott, Ronnie Ross, Delgene Phillips, Emerson Liscum, James Russell, Bill Taylor Winder, Tommy Mason, Joe Jones, Nelson Jester, Ricky Betts, Jerry Besecker, Earl Taylor, Mr. Muhle.

Scores

FOOTBALL

Chincoteague	22	Central	7
Chincoteague	20	Cape Charles	7
Chincoteague	--	Onancock (Forfeited)	
Chincoteague	48	Atlantic	6
Chincoteague	--	Onancock (Forfeited)	
Chincoteague	41	Parksley	0
Chincoteague	12	Central	19
Chincoteague	52	Parksley	0
Chincoteague	40	Atlantic	7

BASKETBALL

GIRLS

Chincoteague	14	Cape Charles	20
Chincoteague	14	Pocomoke	30
Chincoteague	17	Onancock	33
Chincoteague	12	Central	28
Chincoteague	13	Parksley	38
Chincoteague	6	Onancock	37
Chincoteague	9	Central	25
Chincoteague	6	Atlantic	25
Chincoteague	26	Cape Charles	11
Chincoteague	17	Atlantic	15
Chincoteague	12	Parksley	23

BASKETBALL

BOYS

Chincoteague	37	Pocomoke	56
Chincoteague	27	Cape Charles	38
Chincoteague	39	Pocomoke	42
Chincoteague	51	Onancock	14
Chincoteague	9	Central	42
Chincoteague	37	Crisfield	73
Chincoteague	28	Parksley	30
Chincoteague	41	Onancock	36
Chincoteague	32	Central	35
Chincoteague	45	Atlantic	13
Chincoteague	50	Cape Charles	42
Chincoteague	39	Atlantic	26
Chincoteague	34	Parksley	32
Chincoteague	33	Crisfield	53
Chincoteague	43	Cape Charles	40
Chincoteague	32	Central	38

Activities

Tri-Hi-Y

Bonnie Farlow, Juanita Williams, Marguerite Lassiter, Miss Powell, Jackie Quillen, Carole Sue Merritt, Kathryn Birch, Brenda Reed, Kaye Jones, Bonnie Barrett, Reita Jones, Judy Richardson, Ruth Ann Smith, Nancy Daisey, Charlene Matthews, Judy Burgess, Marian Jean Shreaves, Mary Lou Birch, Barbara Wimbrough, Becky Jones, Karen Gaskins, Mary Lou Maddox, June Bowden, Toni Hooks, Susie Jackson, Pat Betts.

Literary Club

Vera Stout, Judy Hopkins, Dorothy Oliver, Darlene Lewis, Claudia Aycock, Mary Esther Taylor, Judy Bowden, Bonnie Barrett, Noreen Hall, Ann Clark, Mary Etta Hill, Carole S. Merritt, Ruth Ann Smith, Ina Rae Daisey, Jackie Holloway, Becky Jones, Kaye Jones, Wayne Birch, Regina Hudson, Marguerite Lassiter, Reid Icard, Miss Powell, Joe Jones, Kathryn Birch, Fanny Clark, J. R. Trader, Toni Hooks.

Bonnie,

I wish you luck
I wish you joy
I wish you first a
baby boy - then when
his hair begins to curle
I wish you then a baby girl.

your friend
Sheba

F. H. A.

Judy Hopkins, Norine Hall, Nancy Lewis, Eugenia Hopkins, Mary Etta Hill, Nancy Carol Lewis, Becky Jones, Marguerite Lassiter, Caole Sue Merritt, Karen Gaskins, Jackie Quillen, Jackie Holloway, Vera Stout, Pat Betts, Ina Rae Daisey, Mary Lou Maddox, Toni Hooks, Brenda Reed, Camile Gravelle, Olive Steelman, Susie McGee, Margaret Ann Merritt, Elizabeth Ann Beebe, Judy Burgess, Patricia Lyons, Mary Lou Birch, Dorothy Oliver, Carol Sue Taylor, Ann Clark, Faye Outten, Mary Esther Taylor, Ruth Ann Smith, Kaye Jones, Joan Coulbourne, Janice Hill, Mrs. Doughty.

4-H

Charles Besecker, Baxter Brasure, Calvin Booth, Connie Salyer, Cathy Jester, Sharon Sarnicola, Rita Richardson, Fredericka Hindle, Rose Ann Aycock, Judy Watson, Pattie Williams, Linda Russell, Virginia Ross, Becky Hurdle, Carol Wimbrough, Linda Rae Russell, Jonna Mears, Jerry Tarr, Andrea Robinson, Sandra Young, Molly McGee, Gail Jester, Sandra Tarr, Brenda Daisey, Priscilla Tarr, Janice Hill, Nancy Thornton, Joan Coulbourne, Sheryl Deboer, Lucille Birch, Sandra West, Cathy Shelley, Marlene Ross, David Bowden, Judy Jester, Linda Walker, Dorothy Watson, Martha Hurst, Theresa Jones, Louise Campbell, Mary Bradford, Bobby Oliver, Michael Bernstein, Scott Davis, Bobby Cherrix, Stanley Cherrix, Billy Reed, Richard Dennis, David Hoffman, Robert Kambarn, Kenny Taylor, Steve Hulsey, Robert Holston, Warner Jester, Robert Watson, Gregg Phillips, Mack McDowell, Evan Jeffries, Donald Cherrix.

French Club

Robert Watson, Barry Jester, Jerry Mears, Bonnie Barrett, Kathryn Birch, Faith Bernstein, Bobby Nock, Larry Potts, Irene Speidel, Tommy Birch, Harold Derrickson, Charles Walker, Judy Bowden, Delgene Phillips, Alan Hopkins, Joe Jones, Denny Ayers, Nelson Jester, Earl Taylor Bill Taylor Winder, Bill Taylor, Beaney Hickman, Jay Wesley Jeffries, Olive Steelman, David Ross, Mrs. Nock.

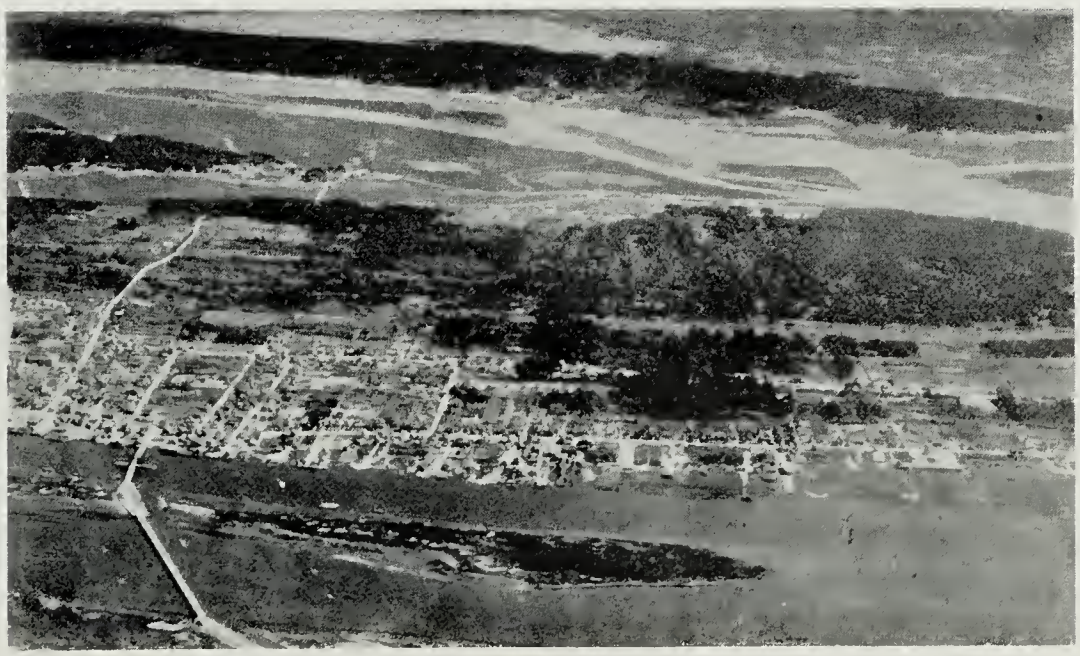

Trig Class

Roger Clark, Robert Clark, Tommy Elliott, Kathryn Birch, Bonnie Barrett, Jerry Mears, Barry Jester, Bobby Nock, Reid Icard, Carl Shreaves, Ricky Betts, Tommy Birch, Harold Derrickson, Irene Speidel, Mrs. Taylor.

Senior Typing Class

Bonnie Cherrix, Becky Jones, Dorothy Oliver, Jackie Holloway, Vera Stout, Jackie Quillen, Regina Hudson, Kaye Jones, Barbara Wimbrough, Nancy Daisey, Tommy Reed, Carol Sue Taylor, Fanny Clark, Marie Campbell, George White, Bill Timmons, Darlene Lewis, Carole Sue Merritt, Karen Gaskins, Mrs. Conklin.

French Class

Irene Speidel, Tommy Birch, Harold Derrickson, Judy Bowden, Toni Hooks, Barry Jester, Bonnie Barrett, Delgene Phillips, Kathryn Birch, Denny Ayres, Bill Taylor, Robert Hickman, Bobby Nock, Jerry Mears, Reid Icard, Nelson Jester, Joe Jones, Charles Walker, Mrs. Nock.

Art Class

Bobby Nock, Marguerite Lassiter, Tommy Reed, George White, Bill Timmons, Jerry Mears, Richard Betts, Barry Jester, Roger Clark, Robert Clark.

Yearbook Staff

Irene Speidel, Kathryn Birch, Nancy Daisey, Becky Jones, Carole Sue Merritt, Tommy Birch, Tommy Elliott, Bobby Nock, Reid Icard, Bill Timmons. ABSENT: Ruth Ann Smith, Darlene Lewis.

School Patrol

Joe Jones, Richard Bernstein, Butch Tolbert, James Russell.

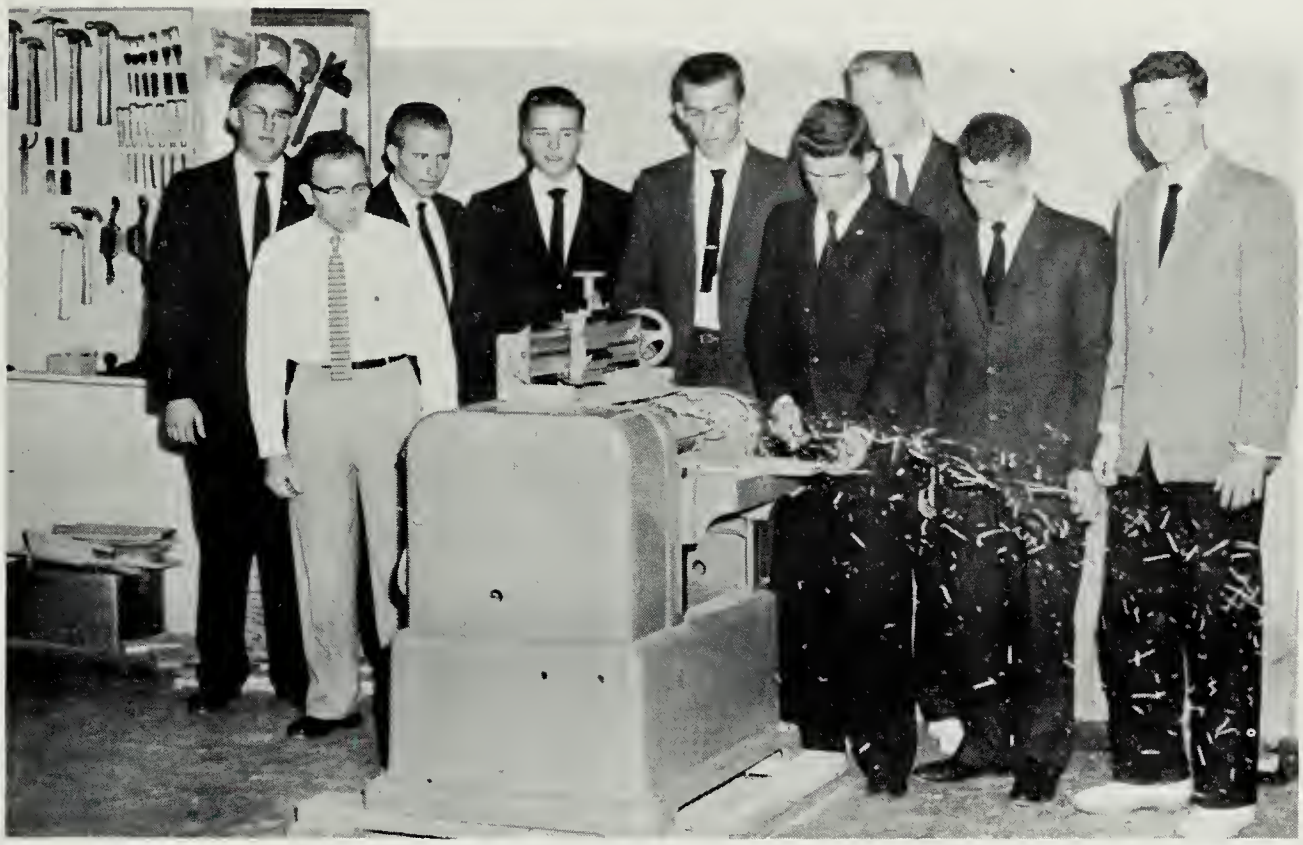

Harold Derrickson, Mr. Rogers, Emerson Liscum, Bobby Nock, Bill Fox, Carl Shreaves, Ricky Betts, Tommy Birch, Tommy Hall.

Butch Tolbert, Douglas Ward, David Burgess, James Russell, Tommy Brittingham, Edward Lewis, Roy D. Tolbert, Ernest Gillispie, Tommy Mason, Jack Gallager, Ricky Quillen, Robert Whealton, Stanley Jester, Mr. Rogers.

Cafeteria Staff

Mrs. Mae Russell, Mrs. Mary Tolbert, Mrs. Gladys Jester, Mrs. Cleo Hurdle.

Custodians

Mr. and Mrs. Stout

Advertising

The Merchants of Pocomoke City, Maryland

invite

YOU

TO SHOP IN OUR TOWN

Where You Will Find

Quality

Variety

Service

Pocomoke Businessmen's Association

Pocomoke, Maryland

Compliments of Dr. H. Shelley

Ralph E. Watson Oyster Co.

RALPH WATSON WINDRED WASTON

YOU MUST BE SATISFIED

PACKERS AND SHIPPERS OF
CHOICE CHINCOTEAQUE OYSTERS

6-6575 PHONES 6-6750

Compliments of Oscar Fox

Compliments of Burton's Seafood

Salyer's Funeral Home

Morticians

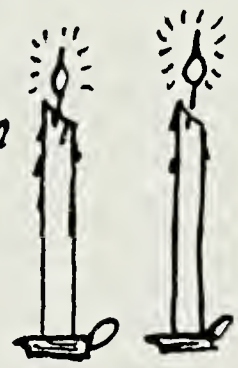

ED-6-6500

Chincoteaque VA

Compliments of Dr. J. B. Kegley

SHOWARD BROS.

"Roy"

"Ralph"

Phone ED. 6-6251

Chincoteague, Virginia

Alice's

Dress Shop

Chincoteague Virginia

WYLE MADDOX

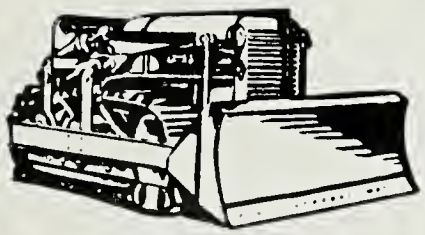

CONTRACTOR

Arthur Watson

RCA

TV
&
RADIO
REPAIRS

Western Auto

Phone
ED. 6-6510

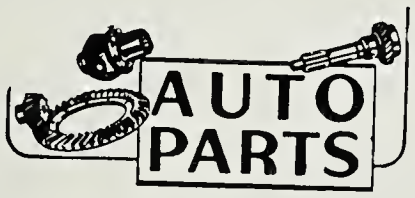

Chincoteague, Va.

MIDTOWN
AUTO
SALES

Princess Anne, Md.

YOU
MUST BE
SATISFIED

Phone 777

McCoy's

Body Shop

Westover
Texaco
Center

TEXACO

Dougherty

Hayman

Bratt Savage

Compliments

of

J. R. GILLISS

Compliments

of

C. EVERETTE JEFFRIES

INSURANCE

REAL ESTATE

MODERN BARBER SHOP

208 S. MAIN ST.

Your Business Will Be Appreciated

Beanie Hudson & Ches Daisey

Compliments

of

KIWANIS INTERNATIONAL

SHOP AT THE BEN FRANKLIN STORE

AND SAVE

R.L. SELBY and SON

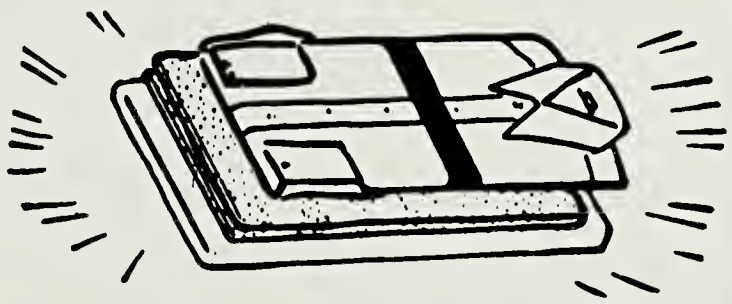

CHINCOTEAGUE, VA

CHINCOTEAGUE CLEANERS

WDVM

Pocomoke City, Md. 540 on the Dial

Dominant on Del-Mar-VA.

Eastern Shore

Public Service

NO JOB TOO BIG,
NO JOB TOO SMALL,
I'M READY NOW,
TO DO THEM ALL!!

STATE FARM INSURANCE

D. S. MIDDLETON

"Say it with Flowers"

GUS'S
FLOWER SHOP

Phone ED. 6-6562 Chincoteague, Virginia 138 Mumford St.

COMPLIMENTS
OF

COMPLIMENTS
OF
MARVIN MERRITT
"CARPENTRY"

THE
POCOMOKE CITY
PHARMACY

SCHOOLFIELD
AND
HAM
FORMALS

Phone 490

Clothing Shoes

COMPLIMENTS
OF
JONES BROS.
Dealers in
Oysters and Clams

Gallagher's

Soda Fountain

A SNACK
OR A
SACK

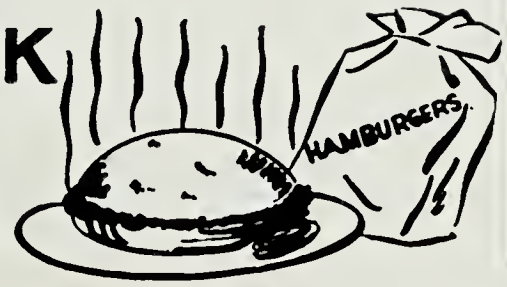

Compliments
Of
Thelma's Wallpaper Shop

Compliments
Of
W. Bruce Davis

Adams
and
Baker
Buyer
and
Seller
Of Seafood

Stop and Shop
at Betty's
Chincoteaque, Va
Ed. 66326

Compliments
of
Howard Merritt
Ed. 6-6151

Harry E. Tarr
General Merchandise
East Side

Compliments
Of
Taylor and Leonard
Gulf Products

Compliments
Of
Shreaves Bros.
Seafood

Nock's
Service Station
24 hour Wrecker Service
Chinco. Va.

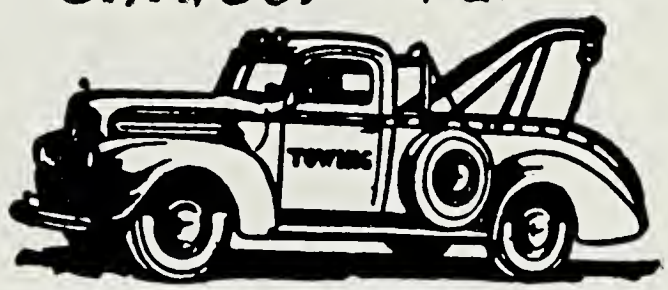

Conant Brothers
Lumber
We remodel
and build
new homes
quality
paints

Compliments
of
Birch's Seafood

Compliments
of
Snug Harbor

SALISBURY RETAILERS' ASSOCIATION

Buy With Confidence Where You See The Above Symbol Displayed

SALISBURY PLACES OF BUSINESS SHOWING THE ABOVE SYMBOL HAVE PLEDGED THEMSELVES TO HIGH ETHICAL STANDARDS. THEY HAVE PLEDGED TO HONOR YOUR PATRONAGE WITH FULL UNDERSTANDING OF YOUR NEEDS, AND ASSURE YOU FAIRNESS AND VALUE IN ALL YOUR BUSINESS WITH THEM. YOU CAN BUY WITH CONFIDENCE WHERE YOU SEE THE ABOVE SYMBOL DISPLAYED IN SALISBURY ... YOUR HAPPY SHOPPING CITY.

GLICK & SON
ONANCOCK & EXMORE

BELL DRUGS
OF
ACCOMAC VA.

THE FIRST NATIONAL BANK
OF
ONANCOCK, VA.

CHANDLER'S
OF
ONANCOCK
L.F. CHANDLER

COMPLIMENTS
OF
JEFF TRADER

PASTRY-SHOP
OF
ONANCOCK EXMORE

Wise's Drug Store
of
Onancock Va.

JOHN SMITH
OF
PROCOMOKE

TRI-STATE ESSO
OF
POCOMOKE MD.

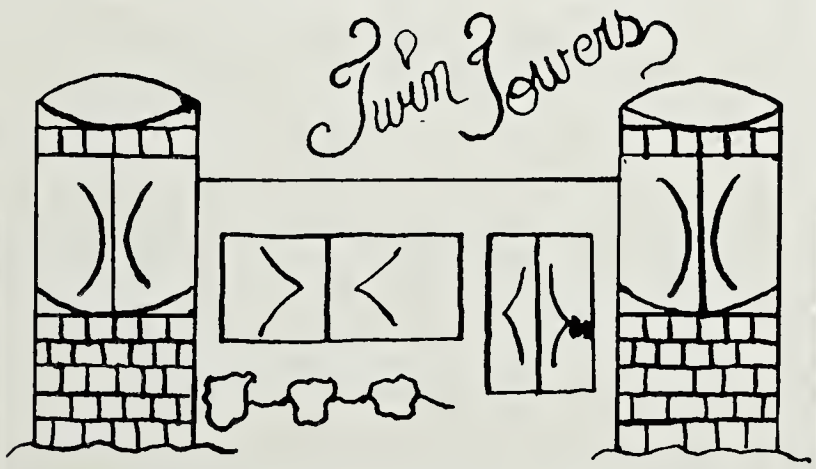

RESTAURANT and MOTEL

Congratulations
from
Melvina Shepherd

Peninsula Enterprise
of
Accomac Virginia

YOUR
INCOME TAX CONSULTANT
LUCY M. TOOTHILL
ED6-8955 CHINCOTEAGUE VA

Compliments
of
Floyd's Drive In

Webb Packing Co.
of
Salisbury Md.

PREMIUM QUALITY

Extra

Special

BEST WISHES TO SENIORS OF '60

COMPLIMENTS
OF
REED SIGN CO.

Lou's Beauty Salon
of
Chincoteague, Virginia

COMPLIMENTS
OF

L. T. McCreed
Lee Hurle
Marion Hall
Clifford Martin
Marion White
A Friend
Widdows on Bro.
Morris Hancock
Norman L. Bridden
Mary Ann McLung

COMPLIMENTS
OF
C AND D TRUCK-STOP

JESTER and HUSKY
OF
CHINCOTEAGUE

Compliments
of
T's Corner

POCOMOKE MARBLE
AND
GRANITE WORKS INC.

FISHERMAN'S COVE

Chincoteague, Virginia
Phone ED 6-6139

DAY • WEEK • MONTH

Housekeeping Facilities

BOATS FOR HIRE BAIT FOR SALE

Mrs. Francis E. Andrews, Owner

PONY PINES

Tavern and Seafood Bar
Dancing Nightly
Chincoteague
Va.
ED 6-8964

Compliments
of
a friend

Winder Marine Co.
boat supplies
Chrysler Marine
Sales Service
Parts
Chincoteague, Virginia

Channel Bass Hotel
Chincoteague, Va.

Compliments of
your Gulf Dealer

Compliments Of
Dari Dreme

Compliments of
THE
ISLAND

RAYMOND CARPENTER
GENERAL
MERCHANDISE

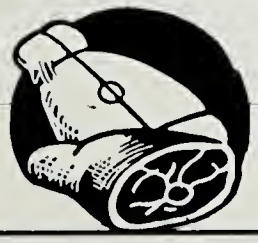

Compliments of
ZED
AYRES

Compliments of
Colonial Store

HOTEL RUSSELL
Famous for Fine Foods

W. C. Saunders Co.

Box 475

310 W. Marshall St. Richmond Va.

COMPLIMENTS

"PEP" Phillips

WILSON Sporting Goods

Parksley, Va. and Salisbury, Md.

COMPLIMENTS

OF

Hanley's Restaurant

COMPLIMENTS

OF

JOHNSTON PHARMACY

COMPLIMENTS

OF

EASTERN SHORE GAS CO.

Chincoteague, Va. Phone ED 6-6341

NATIONWIDE ✳ INSURANCE

PAUL B. MERRITT

Phone ED 6-6788 or ED 6-6494

Jaxons 5 and 10¢ Store

of

Parksley Virginia

BLOXOM AUTO SUPPLY

Sales and Service

Mappsville Va.

Compliments of

Herbert Duer

ACCOMACK CANDY COMPANY

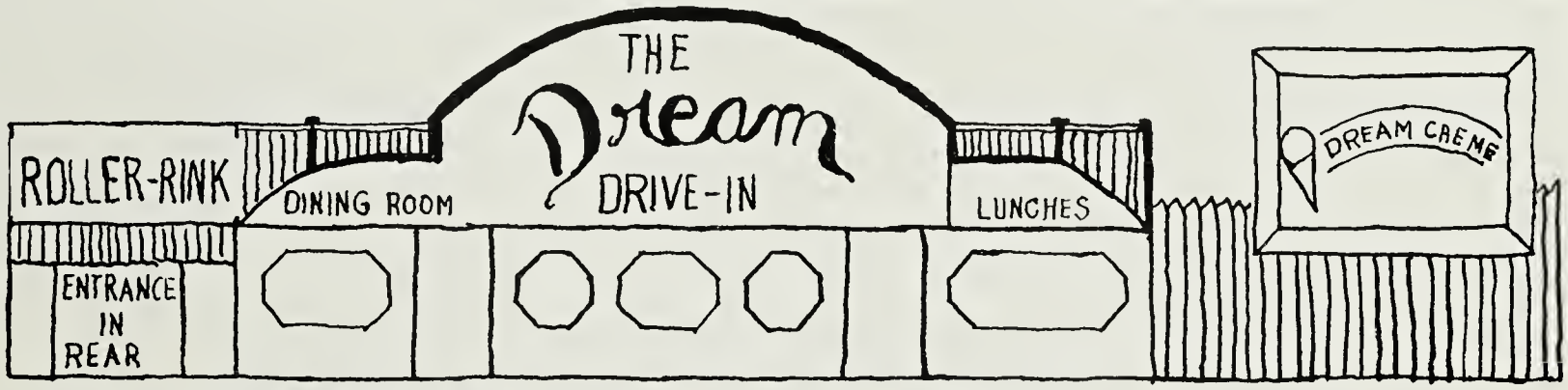

THE **DREAM** -AND- **ROLLER RINK** Special DRIVE IN THEATRE

COMPLIMENTS OF KENNETH JOHNSON

John 'N' Ree of Pocomoke Maryland

"When Silco is in Town"

Silco

"Prices stay down"

R.E. MATTHEWS

Fine Furniture

POCOMOKE MD.

Revelers Paradise

Pocomoke Electrical Supply

William C. Bunting

OWNED and OPERATED
BY
William V. Birch

ED 6-6121

World Famous
OYSTERS

WIMBROW'S STORE

WM. T. WIMBROW, PROP.

OPEN 7 DAYS A WEEK

ED 6-6948

South Main Street

Chincoteague, Virginia

CITIES SERVICE

Pocomoke City Flower Shop

Market Street

Pocomoke City, Md.

You Can't Go Wrong If You Give
FLOWERS

F. N. Huffman

Phone 103

Congratulations!
Senior Class of '60

Raymond S. Watson
Ronald K. Holloway
agents for
Union Life Insurance Co.

POCOMOKE

MARYLAND

MODERN OFFICE SUPPLY COMPANY

Pocomoke City, Maryland

Bitner's

Radio RCA T.V.

Service

Bill's Cab

Day ED 66361 Night ED 66902

People's Life

Insurance Company

N. R. Jester – Agent

Outten Bros. Inc.

Furniture and Appliances

Pocomoke

...FIRST-
FURNISH
YOUR HOME
IT TELLS
WHAT YOU ARE

Maryland

We wish to thank those who made the publication of this yearbook possible.

The Senior Class of '60

May 5, 1960

T.M.T.

Dear Bonnie,

Best of luck to a sweet dumpling.

May your life be blessed with love & happiness and dozens of little dumplings.

Be good & God bless you.

Love ya,

Marguerite

INTER-COLLEGIATE PRESS

Publishers — Manufacturers

Yearbooks — Yearbook Covers

Diplomas — Graduation Announcements

Factory — Home Office

Kansas City, Mo.

U.S.A.